

MAGNIFICAT

Vesperae longiores ac breviores una cum litanii Lauretanis

Psalmi de Beata Maria Virgine

Heinrich Ignaz von Biber
1644 - 1704

Agni fi car :/: a- nima mea Do minum

& exul ravic :/: Spi ri tus meus in Dgo fa lu ta ri me- o fa-

lura- ri me- o omnes gene- ra ti o nes gene- ra ti o- nes

Violin 1

Violin 2

Viola 1

Viola 2

Soprano

Alto

Tenor

Bass

Organ

1 1 1 1 1 3 6 6 5 # b 6 6 5 # b # 6 b # 6 7 6

Biber - Magnificat

7

Vln. 1

Vln. 2

Vla. 1

Vla. 2

S
Tutti
Mag - ni - fi - cat, mag - ni - fi - cat a - ni - ma

A
Tutti
Mag - ni - fi - cat, mag - ni - fi - cat a - ni - ma

T
Tutti
Mag - ni - fi - cat, mag - ni - fi - cat a - ni - ma

B
Tutti
Mag - ni - fi - cat, mag - ni - fi - cat a - ni - ma

Org.
5 2 # 6 # # 6

14

Vln. 1

Vln. 2

Vla. 1

Vla. 2

S
me - a Do - mi - num, et ex - ul - ta - vit, et ex - ul - ta - vit

A
me - a Do - mi - num, et ex - ul - ta - vit spi - ri - tus

T
8 me - a Do - mi - num,

B
me - a Do - mi - num,

Org.
7 6 # #3 5 6 5 # b3 6

Biber - Magnificat

21

Vln. 1

Vln. 2

Vla. 1

Vla. 2

S
spi - ri - tus me - us in

A
me - - - us in De - o in

T
8 et ex - ul - ta - vit, et ex - ul - ta - vit spi - ri - tus me - us in

B
et ex - ul - ta - vit spi - ri - tus me - - - us in

Org.
6 # 5 6 5 # 6 b3 6 6 #

28

Vln. 1

Vln. 2

Vla. 1

Vla. 2

S
De - o sa - lu - ta - ri me - o, sa - lu - ta - ri me - o.

A
De - o sa - lu - ta - ri me - o, sa - lu - ta - ri me - o.

T
8 De - o sa - lu - ta - ri me - o, sa - lu - ta - ri me - o.

B
De - o sa - lu - ta - ri me - o, sa - lu - ta - ri me - o.

Org.
6 6 #4 # # b # 6 6 b #4

Biber - Magnificat

35

Vln. 1

Vln. 2

Vla. 1

Vla. 2

S

A

T

B

Org.

Solo

ec - ce e - nim ex hoc be - a - tam me

Solo

Qui - a res - pe - xit hu - mi - li - ta - tem an - cil - lae su - ae:

6 b 6 b

39

Vln. 1

Vln. 2

Vla. 1

Vla. 2

S

A

T

B

Org.

Tutti

Solo

di - cent om - nes ge - ne - ra - ti - o - nes, ge - ne - ra - ti - o - nes. Qui - a fe - cit mi - hi

Tutti

om - nes ge - ne - ra - ti - o - nes.

Tutti

om - nes ge - ne - ra - ti - o - nes, ge - ne - ra - ti - o - nes.

Tutti

om - nes ge - ne - ra - ti - o - nes, ge - ne - ra - ti - o - nes.

1 1 # # 6 6 # #4 # 6 6

- 4 - $\frac{5}{b3}$

Biber - Magnificat

43

Vln. 1

Vln. 2

Vla. 1

Vla. 2

S
mag-na, qui - a fe - cit mi - hi mag-na, qui po - - - - - tens est: et san - ctum

A
et san - ctum n -

T
et san - ctum

B

Org.
6 6 5 6 1 5 6

Tutti

47

Vln. 1

Vln. 2

Vla. 1

Vla. 2

S
no - men, et san - ctum no - men, san - ctum no - men e - - - - ius.

A
men e - ius, san - ctum no - men e - - - - ius. Et mi -

T
no - men e - ius, et san - ctum no - men, no - men e - ius.

B
et san - ctum no - men, no - men e - - - - ius.

Org.
6 5 6 6 #4 6 #4 # 6

Solo

Biber - Magnificat

51

Vln. 1

Vln. 2

Vla. 1

Vla. 2

S
Tutti
ti - men - - - ti - bus e - um.

A
Tutti
se - ri - cor - di - a e - jus a pro - ge - ni - e in pro - ge - ni - es ti - men - ti - bus e - um.

T
Tutti
ti - men - - - ti - bus e - um.

B
Tutti
ti - men - ti - bus e - - - - um.

Org.
b6 6 6 6 7 6 5 7 6 5 3 4 5 3

56

Vln. 1

Vln. 2

Vla. 1

Vla. 2

S
Fe - cit po - ten - ti - am in bra - chi - o su - - - o:

A
Fe - cit po - ten - ti - am in bra - chi - o su - - - o:

T
8 Fe - cit po - ten - ti - am in bra - chi - o su - o:

B
Fe - cit po - ten - ti - am in bra - chi - o su - - - o:

Org.
b 6 b 6

Biber - Magnificat

61

Vln. 1

Vln. 2

Vla. 1

Vla. 2

S
dis - per - sit, dis -

A
dis - per - sit, dis -

T
dis - per -

B
dis - per -

Org.

1 3 5 6 6 6 b3 6 b3 6 6

67

Vln. 1

Vln. 2

Vla. 1

Vla. 2

S
per - sit, dis - per - sit su - per - bos men - te cor - dis su - i.

A
per - sit, dis - per - sit su - per - bos men - te cor - dis su - i. *Solo*

T
sit su - per - bos men - te cor - dis su - i. De -

B
sit, dis - per - sit su - per - bos men - te cor - dis su - i.

Org.

6 # 6 7 4 3

Biber - Magnificat

73

T
8 po - su - it po - ten - tes, po - ten - tes de se - - - de, et ex - al -

Org.
6 \flat 3 6 5 6 6 7 \flat 3 6 6

79

T
8 ta - - - - - - - - vit hu - mi - les, et ex - al - ta - - - -

Org.
6 #4 b 6

85

Solo

S
Solo E - su - ri - en - tes im - ple - vit, im - ple - vit, im -

A
E - su - ri - en - tes im - ple - vit, im - ple - vit, im -

T
8 vit hu - mi - les.

Org.
6 4 3 5 6 6 b 6 5 6

91

S
ple - vit, im - ple - - - - - vit bo - - - - nis: et di - vi - tes di -

A
ple - vit, im - ple - - - - - vit bo - - - - nis: et

Org.
b 6 5 # b #

Biber - Magnificat

97

Vln. 2

S

A

B

Org.

mi - sit, si - mi - - - sit in - a - - - nes.

di - vi - tes di - mi - sit, si - mi - sit in - a - - - nes. *Solo*

Sus - ce - pit

b # 7 # #6 4 4 6 5 # 6

103

Vln. 1

Vln. 2

B

Org.

Is - ra - el pu - e - rum su - um, re - cor - da - tus mi - se - ri - cor - di - ae,

6 7 6 # 6

109

Vln. 1

Vln. 2

S

A

T

B

Org.

Si - cut - lo - cu - tus est

Si - cut - lo - cu - tus est

Si - cut - lo - cu - tus est

re - cor - da - tus mi - se - ri - cor - di - ae su - - - ae.

6 b6 6 5 6 6 5 # #

Biber - Magnificat

115

S
ad pa - tres, ad pa - tres no - stros A - bra-ham et se - mi - ni,

A
ad pa - tres, ad pa - tres no - stros A - bra-ham et

T
ad pa - tres, ad pa - tres no - stros A - bra-ham et se - mi - ni

Org.
b 6 6/5 b 6/5 b 6 5 6

121

S
A - bra-ham et se - mi-ni, et se - mi-ni e - jus in sae - cu - la.

A
se - mi-ni e - jus, et se - mi-ni e - jus in sae - cu - la.

T
e - jus, et se - mi - ni, et se - mi-ni e - jus in sae - cu - la.

Org.
#4 6 6/5 5 6 # 6 6 6/3 6/5 #4

128

Vln. 1

Vln. 2

Vla. 1

Vla. 2

Tutti
S
Glo - ri - a Pa - tri et Fi - li - o et Spi - ri - tu -

Tutti
A
- ri - a Pa - tri et Fi - li - o et Spi - ri - tu -

Tutti
T
Glo - ri - a Pa - tri et Fi - li - o et Spi - ri - tu -

B
Glo - ri - a Pa - tri et Fi - li - o et Spi - ri - tu -

Org.
6 #4 b6 6/5

Biber - Magnificat

133

Vln. 1

Vln. 2

Vla. 1

Vla. 2

S
i San - cto, si - cut e - rat in prin - ci - pi - o et nunc

A
i San - cto, si - cut e - rat in prin - ci - pi - o et nunc

T
i San - cto, si - cut e - rat in prin - ci - pi - o et nunc

B
i San - cto, si - cut e - rat in prin - ci - pi - o et nunc

Org.
#6 b 6 b

139

Vln. 1

Vln. 2

Vla. 1

Vla. 2

S
et sem - - - per et in sae - cu - la sae - cu - lo - rum.

A
et sem - - - per et in sae - cu - la sae - cu - lo - rum.

T
et sem - - - per et in sae - cu - la sae - cu - lo - rum.

B
et sem - - - per et in sae - cu - la sae - cu - lo - rum.

Org.
b3 7 6 # b 6 #

Biber - Magnificat

144

Vln. 1

Vln. 2

Vla. 1

Vla. 2

S

A

T

B

Org.

A - - - - - men, a - men,

A - - - - - men, a - men,

A - - - - - men, a - men,

A - - - - - men, a - men,

6 6 6 6 b 5 3 # 6 6 b3 #3 4 #

151

Vln. 1

Vln. 2

Vla. 1

Vla. 2

S

A

T

B

Org.

a - - - - - men, a - - - - - men,

a - - - - - men, a - - - - - men,

a - - - - - men, a - - - - - men,

a - - - - - men, a - - - - - men,

6 6 6 5 3 6 8 6 5 #4 6 6 7 #3

Biber - Magnificat

157

Vln. 1

Vln. 2

Vla. 1

Vla. 2

S
a - - men, a - - - men, a - -

A
a - - - - - - - - - men, a - -

T
a - men, a - men, a - - -

B
a - - - - men, a - - - - men, a - - - -

Org.
6 b3 b3 6 b 6 b3 #3 b #4 6

163

Vln. 1

Vln. 2

Vla. 1

Vla. 2

S
men, a - - - - - - - - - men, a - - - - men, a - men, a - men.

A
men, a - - - - - - - - - men, a - - - - men, a - men, a - men.

T
men, a - - - - men, a - men, a - men.

B
men, a - - - - men, a - men, a - men.

Org.
6 6 6 8 6 # b3 6 b #

Violin-1

MAGNIFICAT

Vesperæ longiores ac breviores una cum litaniiis Lauretanis

Psalmi de Beata Maria Virgine

Heinrich Ignaz von Biber
1644 - 1704

6

11

17

22

31

39

49

55

Source: Edition Johann Baptist Mayr, Salzburg, 1693

(C) Wim Looyestijn - 2015. . May be freely copied for non-commercial use.

Biber - Magnificat

60

5

70

30

105

2

112

14

131

137

143

3

150

2

156

161

2

Violin-2

MAGNIFICAT

Vesperæ longiores ac breviores una cum litaniiis Lauretanis

Psalmi de Beata Maria Virgine

Heinrich Ignaz von Biber
1644 - 1704

6

12

18

24

29

35

40

48

53

Source: Edition Johann Baptist Mayr, Salzburg, 1693

(C) Wim Looyestijn - 2015. . May be freely copied for non-commercial use.

Biber - Magnificat

58

64

70

103

109

128

134

139

144

151

157

163

28

14

Viola-1

MAGNIFICAT

Vesperæ longiores ac breviores una cum litanis Lauretanis

Psalmi de Beata Maria Virgine

Heinrich Ignaz von Biber

1644 - 1704

2

7

13

19

27

33

38

46

51

56

Biber - Magnificat

61

67

73

133

139

144

148

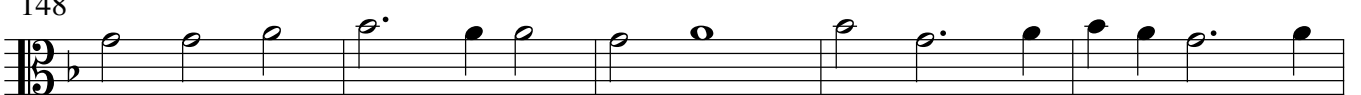

153

158

163

Viola-2

MAGNIFICAT

Vesperæ longiores ac breviores una cum litaniiis Lauretanis

Psalmi de Beata Maria Virgine

Heinrich Ignaz von Biber

1644 - 1704

8

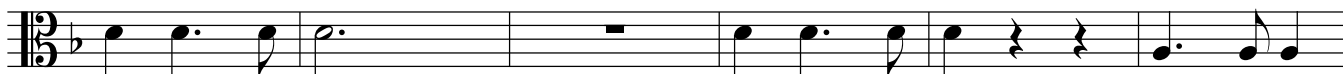

14

24

30

35

40

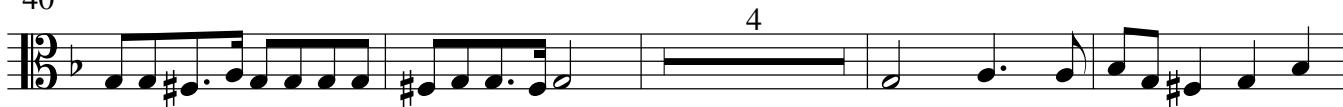

48

53

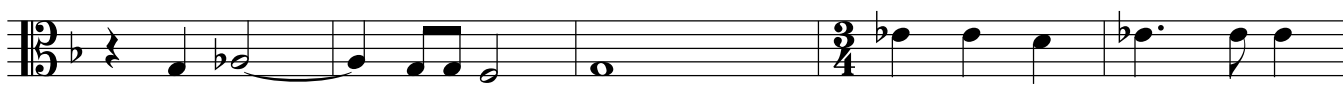

58

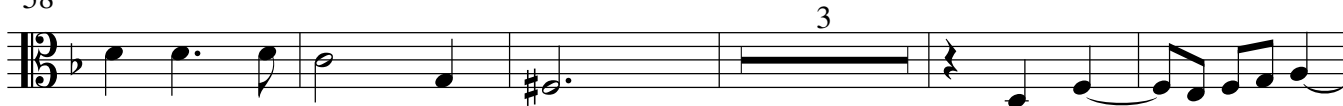

Biber - Magnificat

66

72

132

138

144

148

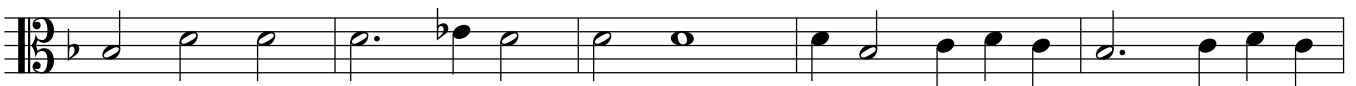

153

158

163

Cello

MAGNIFICAT

Vesperæ longiores ac breviores una cum litaniiis Lauretanis

Psalmi de Beata Maria Virgine

Heinrich Ignaz von Biber

1644 - 1704

Cello

6

BC

12

BC

18

BC

24

BC

30

BC

35

BC

40

BC

45

BC

51

BC

Biber - Magnificat

56

61

66

72

78

84

90

96

102

108

114

Biber - Magnificat

120

BC

126

BC

132

BC

138

BC

144

BC

148

BC

152

BC

157

BC

162

BC

165

BC

B.C.

MAGNIFICAT

Vesperae longiores ac breviores una cum litaniiis Lauretanis

Psalmi de Beata Maria Virgine

Heinrich Ignaz von Biber

1644 - 1704

Organ

1 1 1 1 1 1 3 6 6 6 # b 6 6 # b # 6 b #

6 6 7 # 6 5 2 # 6 #

12 # 6 # 7 6 # #3

18 5 6 5 # 6 b3 6 6 # 5 6

24 5 # 6 b3 6 6 # # 6 6

30 #4 # # b # 6 6 b #4 #

35 # 6 b 6 b # 1 1 #

40 # 6 6 # #4 # 6 6 6 6

45 5 6 1 5 b b5 6 6 5 6 b5 6 #4 6 #4 # 6

51 b6 6 6 6 7 6 5 7 6 5 3 4 4 3

Source: Edition Johann Baptist Mayr, Salzburg, 1693

(C) Wim Looyestijn - 2015. . May be freely copied for non-commercial use.

Biber - Magnificat

56

Org. 
 # b 6 b 6 #

61

Org. 
 1 3 5 6 6 6 b3 6

66

Org. 
 b3 6 6 # 6 # 6 7 4 3

72

Org. 
 6 b3 6 5 6 6 7 b3 6

78

Org. 
 6 6 #4 b 6

84

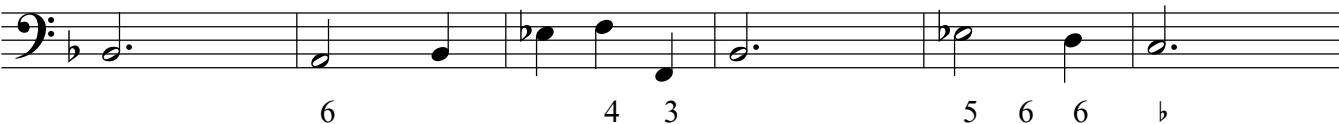
Org. 
 6 4 3 5 6 6 b

90

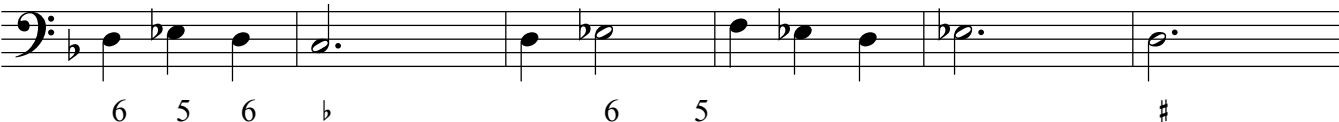
Org. 
 6 5 6 b 6 5 #

96

Org. 
 b # b # 7 # #6 b 6 5 6

102

Org. 
 6 7 6 #

108

Org. 
 6 6 b6 6 5 6 6 5 # #

114

Org. 
 b 6 b5 b 6 b5

Biber - Magnificat

120

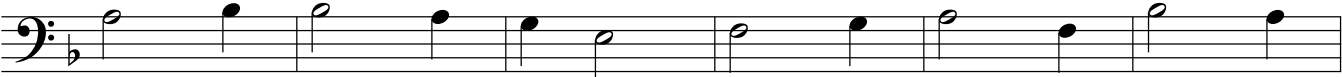
Org. 
 6 5 6 #4 6 6 _{b5} 5 6 # 6 6 6 _{#3}

126

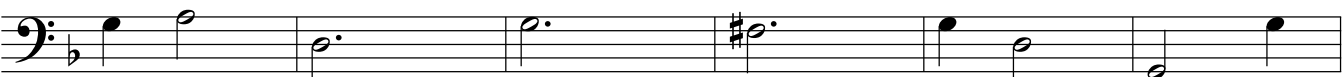
Org. 
 6 ₅ #4 6 #4 b6

132

Org. 
 6 _{b5} #6 b

138

Org. 
 6 b b3 7 6 # b 6 #

144

Org. 
 6 6 6 6 _b 5 ₃ #

148

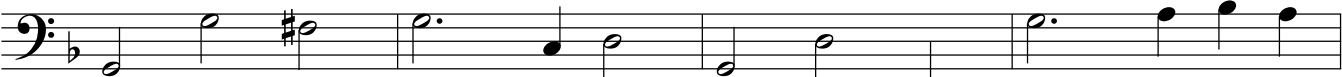
Org. 
 6 6 _{b3} 7 _{#3} 4 # 6

152

Org. 
 6 6 5 ₃ 6 ₄ 8 ₆ 5 _{#4} 6 6 7 _{#3}

157

Org. 
 # 6 _{b3} b3 6 b 6 _{b3} 7 _{#3} b #4

162

Org. 
 6 6 6 6

165

Org. 
 8 ₆ # b3 6 b #