

# CONFITEBOR TIBI DOMINE

Confitebor tibi Domine in toto corde meo in consilio iusto-  
rum & congregatione confessorum & magnificentia operum eius & iustitia

Psalm 111 (Vulgata 110)

Konstantin Steingaden  
1618 - 1675

Violino primo

Violino secundo

Canto

Alto

Tenore

Basso

Basso continuo

Con - fi - te - bor ti - bi Do - mi - ne in to - to cor - de me -

6 4 3

Source: Flores hyemnales prompti ex horto. . . , opus quartum, Ulm, 1666.

Confitebor tibi Domine

8

V1

V2

C

A

T

B

BC

o, in con-ci - li - o jus-to - rum et con-gre - ga - ti - o - ne.

o, in con-ci - li - o jus-to - rum et con-gre - ga - ti - o - ne.

o, in con-ci - li - o jus-to - rum et con-gre - ga - ti - o - ne. Mag - na

o, in con-ci - li - o jus-to - rum et con-gre - ga - ti - o - ne.

4 # 4 #

14

V1

V2

C

A

T

B

BC

o - pe - ra Do - mi - ni, ex - qui - si - ta in om - nes vo - lunt - a -

6 # # # 5 #

Confitebor tibi Domine

20

V1

V2

C

A

T

B

BC

Con - fes - si - o et mag - ni - fi - cen - ti - a o - pus e -

Con - fes - si - o et mag - ni - fi - cen - ti - a o - pus e -

tes e - jus. Con - fes - si - o et mag - ni - fi - cen - ti - a o - pus e -

Con - fes - si - o et mag - ni - fi - cen - ti - a o - pus e -

4 3 # # 4 3

26

V1

V2

C

A

T

B

BC

jus, et jus - ti - ti - a e - jus ma - net in sæ - cu - lum sæ - cu -

jus, et jus - ti - ti - a e - jus ma - net in sæ - cu - lum sæ - cu -

jus, et jus - ti - ti - a e - jus ma - net in sæ - cu - lum sæ - cu -

jus, et jus - ti - ti - a e - jus ma - net in sæ - cu - lum sæ - cu -

# # 6 # 4 #

Confitebor tibi Domine

32

V1  
 V2  
 C  
 A  
 T  
 B  
 BC

li.  
 li. Me - mo - ri - am fe - cit mi - ra - bi - li - um su - o - rum, mi -  
 li.  
 li.

# b b 4 3

38

V1  
 V2  
 C  
 A  
 T  
 B  
 BC

se - ri - cors et mi - se - ra - tor Do - mi - nus, es - cam de - dit ti -

6 5 6 # # 6

Confitebor tibi Domine

44

VI1

VI2

C

A

T

B

BC

Me - mor e - rit in sæ - cu-lum tes - ta-men - ti su -  
 men - ti-bus se. Me - mor e - rit in sæ - cu-lum tes - ta-men - ti su -  
 Me - mor e - rit in sæ - cu-lum tes - ta-men - ti su -  
 Me - mor e - rit in sæ - cu-lum tes - ta-men - ti su -

7 4 3 # # 4 3

50

VI1

VI2

C

A

T

B

BC

i, vir-tu-tem o - pe-rum su - o - rum an-nun-ci - at-bit po - pu - po su -  
 i, vir-tu-tem o - pe-rum su - o - rum an-nun-ci - at - bit po - pu-po su -  
 i, vir-tu-tem o - pe-rum su - o - rum an-nun-ci - at-bit po - pu - po su -  
 i, vir-tu-tem o - pe-rum su - o - rum an-nun-ci - at-bit po - pu - po su -

# 6 4 # 5 6 6 6 4 #

Confitebor tibi Domine

56

V1  
 V2  
 C  
 o. Ut det il - lis hæ - re - di - ta - tem gen - ti - um, o - pe -  
 A  
 o.  
 T  
 o.  
 B  
 o.  
 BC  
 # 5 6 4 3 # b

62

V1  
 V2  
 C  
 ra ma - nu - um e - jus ve - ri - tas et ju - di - ci - um. Fi -  
 A  
 Fi -  
 T  
 Fi -  
 B  
 Fi -  
 BC  
 b 4 3 7 6 #

Confitebor tibi Domine

68

VI  
V2  
C  
A  
T  
B  
BC

de - li - a om - ni - a man - da - ta e - jus, con - fir - ma - ta in  
de - li - a om - ni - a man - da - ta e - jus, con - fir - ma - ta in  
de - li - a om - ni - a man - da - ta e - jus, con - fir - ma - ta in  
de - li - a om - ni - a man - da - ta e - jus, con - fir - ma - ta in

7 6 4 3

b

74

VI  
V2  
C  
A  
T  
B  
BC

sæ - cu - lum sæ - cu - li, fac - ta in ve - ri - ta - te et æ - qui - ta -  
sæ - cu - lum sæ - cu - li, fac - ta in ve - ri - ta - te et æ - qui - ta -  
sæ - cu - lum sæ - cu - li, fac - ta in ve - ri - ta - te et æ - qui - ta -  
sæ - cu - lum sæ - cu - li, fac - ta in ve - ri - ta - te et æ - qui - ta -

6 4 3 6 4 #

Confitebor tibi Domine

80

V1  
 V2  
 C  
 A  
 T  
 B  
 BC

te.  
 te.  
 te. Re-demp-ti - o-nem mi-sit po - pu - lo su - o, man-da-vit in æ-ter -  
 te.  
 # # 5 6

86

V1  
 V2  
 C  
 A  
 T  
 B  
 BC

Sanc - tum et ter - ri - bi - le no -  
 Sanc - tum et ter - ri - bi - le no -  
 num tes - ta - men - tum su - um. Sanc - tum et ter - ri - bi - le no -  
 Sanc - tum et ter - ri - bi - le no -  
 # b 6 7 8

Confitebor tibi Domine

92

V1  
 V2  
 C  
 A  
 T  
 B  
 BC

men e - jus, in - i - ti - um sa - pi - en - ti - æ ti - mor Do - mi - ni.  
 men e - jus, in - i - ti - um sa - pi - en - ti - æ ti - mor Do - mi - ni.  
 men e - jus, in - i - ti - um sa - pi - en - ti - æ ti - mor Do - mi - ni.  
 men e - jus, in - i - ti - um sa - pi - en - ti - æ ti - mor Do - mi - ni.

4 3 b b 4 #

98

V1  
 V2  
 C  
 A  
 T  
 B  
 BC

In - tel - lec - tus bo - nus om - ni - bus fa - ci - en - ti - bus e - um, lau -

b 4 3

Confitebor tibi Domine

104

V1

V2

C

A

T

B

BC

da - ti - o e - jus ma - net in sæ - cu - lum sæ - cu - li. Glo - ri - a

Glo - ri - a

Glo - ri - a

Glo - ri - a

6 #

110

V1

V2

C

A

T

B

BC

Pa - tri et Fi - li - o et Spi - ri - tu - i Sanc - to.

Pa - tri et Fi - li - o et Spi - ri - tu - i Sanc - to.

Pa - tri et Fi - li - o et Spi - ri - tu - i Sanc - to.

Pa - tri et Fi - li - o et Spi - ri - tu - i Sanc - to.

4 #

Confitebor tibi Domine

116

VI1

VI2

C

A

T

B

BC

et in

Si - cut e - rat in prin - ci - pi - o, et nunc et sem - per, et in

Si - cut e - rat in prin - ci - pi - o, et nunc et sem - per, et in

et in

b 6 6 b

120

VI1

VI2

C

A

T

B

BC

sæ - cu - la sæ - cu - lo - - - rum. A - - - men.

sæ - cu - la sæ - cu - lo - - - rum. A - - - men.

sæ - cu - la sæ - cu - lo - rum. A - - - - - men.

sæ - cu - la sæ - cu - lo - - - - - rum. A - - - - - men.

4 #

# CONFITEBOR TIBI DOMINE

Psalm 111 (Vulgata 110)

Konstantin Steingaden  
1618 - 1675

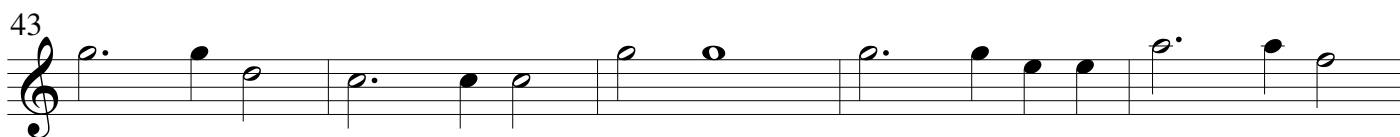
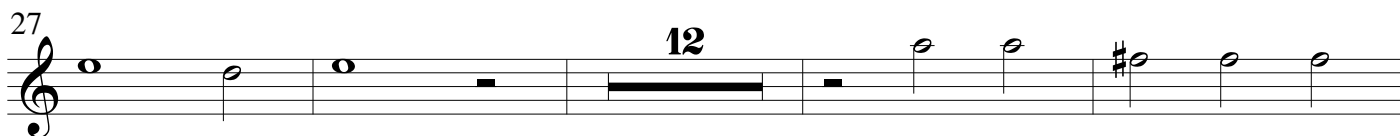
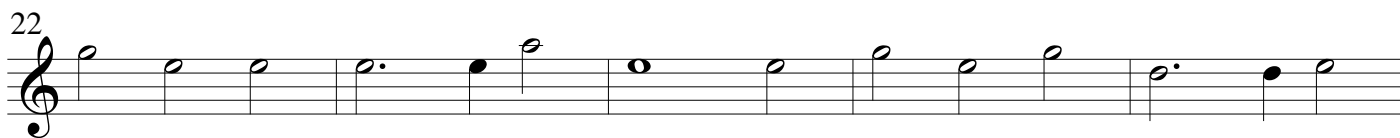
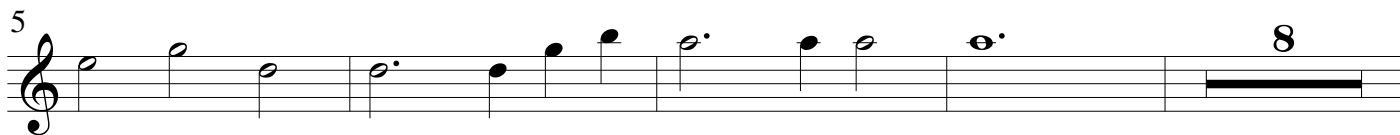

Confitebor tibi Domine

72

77

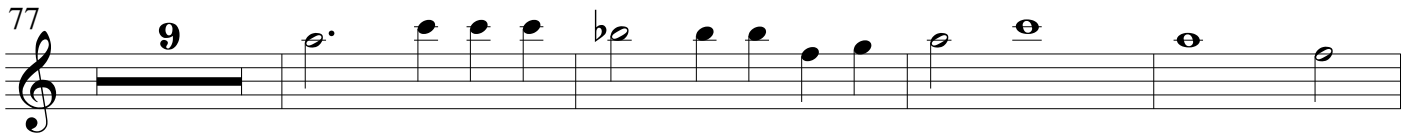

90

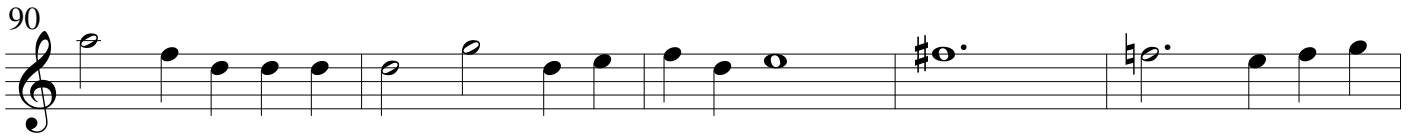

95

100

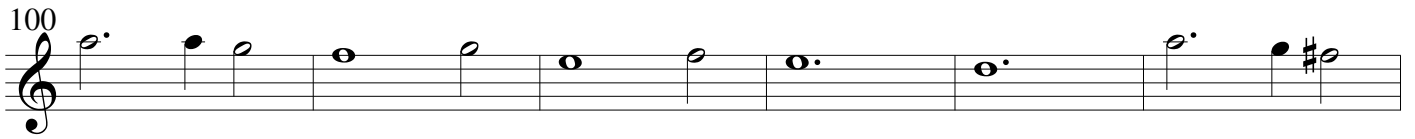

106

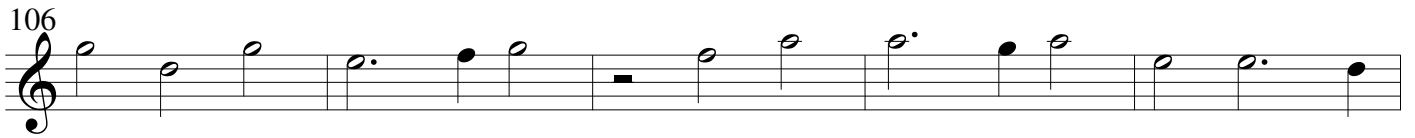

111

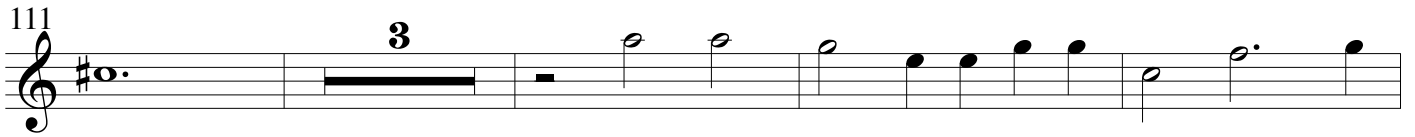

118

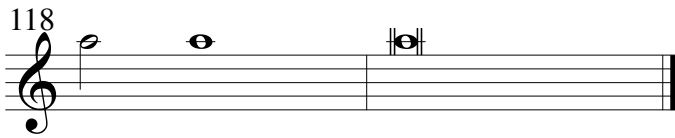

# CONFITEBOR TIBI DOMINE

Psalm 111 (Vulgata 110)

Konstantin Steingaden  
1618 - 1675

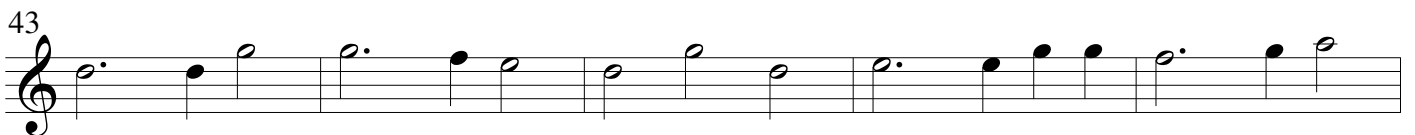
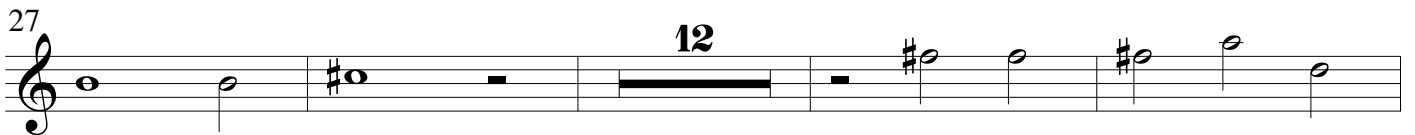
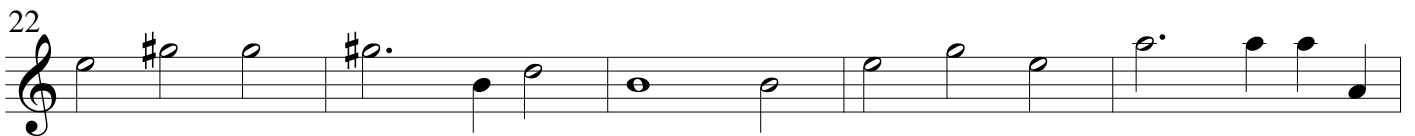
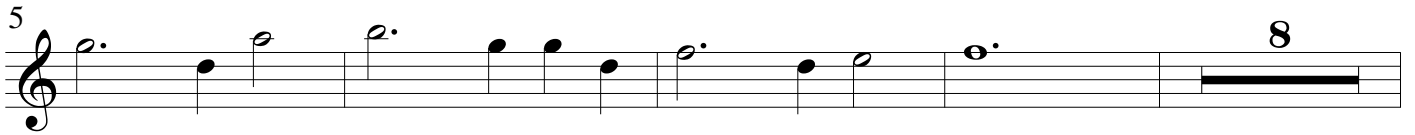

Violino - 2

Confitebor tibi Domine

72

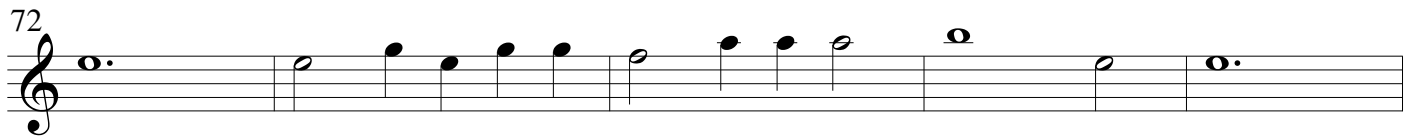

77

90

95

100

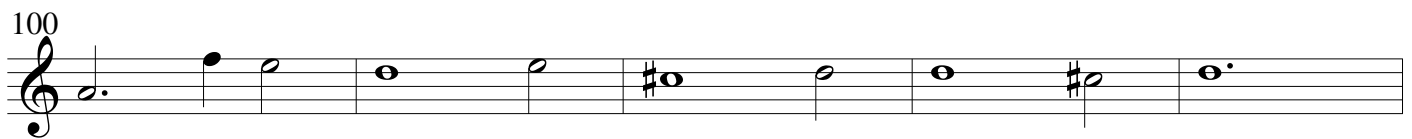

105

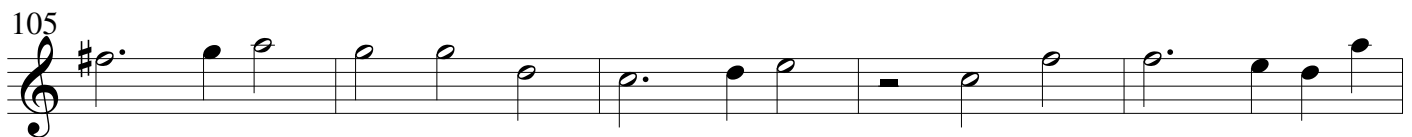

110

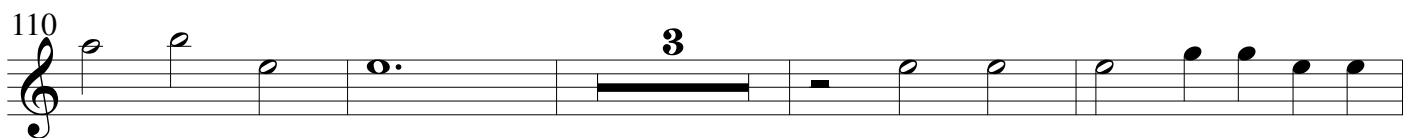

117

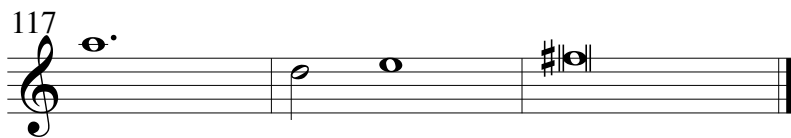

# CONFITEBOR TIBI DOMINE

Psalm 111 (Vulgata 110)

Konstantin Steingaden  
1618 - 1675

6

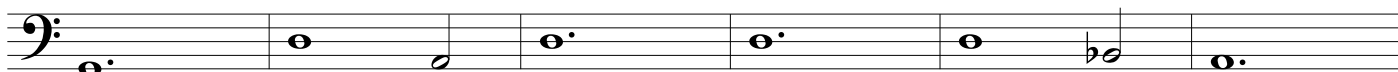

12

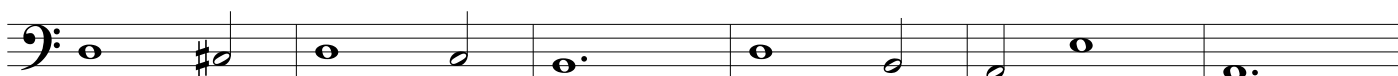

18

24

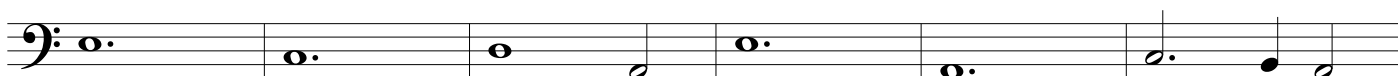

30

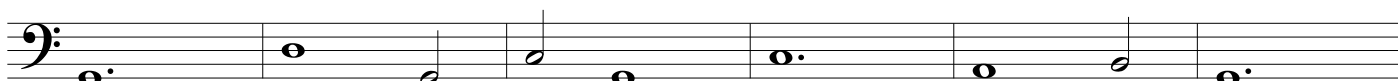

36

42

48

54

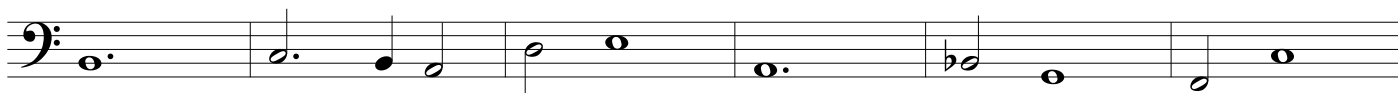

Basso continuo

Confitebor tibi Domine

60

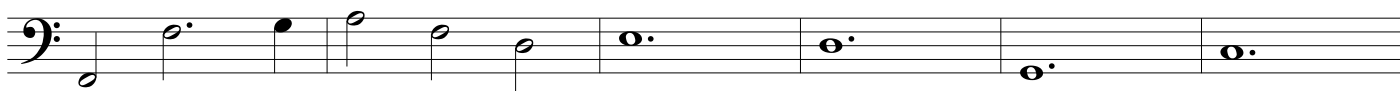

66

72

78

84

90

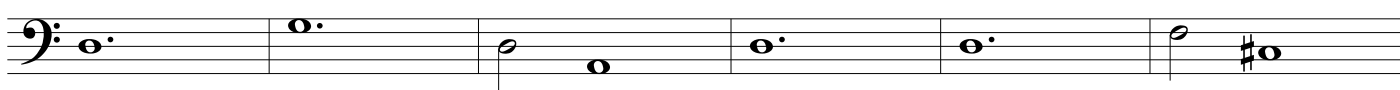

96

102

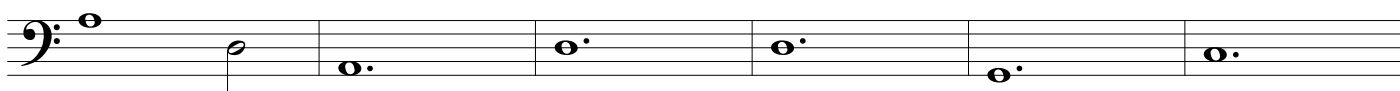

108

114

