

Violin

Immisset Angelus

Offertory, 14th Sunday after Pentecost

Valentin Rathgeber (1682-1750)

ed. by Jeffrey Quick

Alto Trombone

Immittet Angelus

Offertory, 14th Sunday after Pentecost

Valentin Rathgeber (1682-1750)

ed. by Jeffrey Quick

10

19

30

46

65

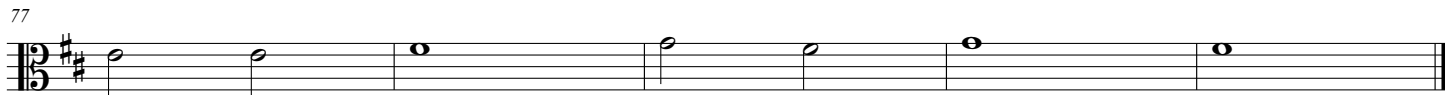
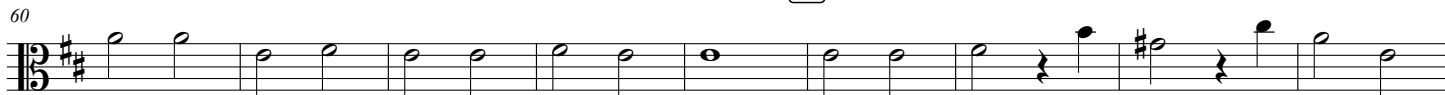

Violin II (for A. Trb.)

Immittet Angelus

Offertory, 14th Sunday after Pentecost

Valentin Rathgeber (1682-1750)

ed. by Jeffrey Quick

10

9

19

17

30

25

2

34

46

43

52

65

60

69

77

Tenor Trombone

Immittet Angelus

Offertory, 14th Sunday after Pentecost

Valentin Rathgeber (1682-1750)

ed. by Jeffrey Quick

9

10

19

25

30

34

43

46

54

61

65

69

76

Viola (for T. Trb.)

Immisset Angelus

Offertory, 14th Sunday after Pentecost

Valentin Rathgeber (1682-1750)

ed. by Jeffrey Quick

Cello

Immittet Angelus

Offertory, 14th Sunday after Pentecost

Valentin Rathgeber (1682-1750)

ed. by Jeffrey Quick

6 6 6 6

10

8

7 7 6 6 6 5 #

19

16

4 # 6 # 6 #

30

24

6 4 # 6 6

46

32

5 6 5

40

4 3 7 6 5 # 6 5

46

49

4 # 6

56

6 6 6 6 5 6 # 6 #

65

6 6 # # 6 6 # 6

73

6 6 5 6 6 6 6 5 6 4 5 6 4 5