Wheelers Point

Isaac Watts, 1709 (Hymn 163)
86. 86. (C.M.)

A minor
William Billings, 1786

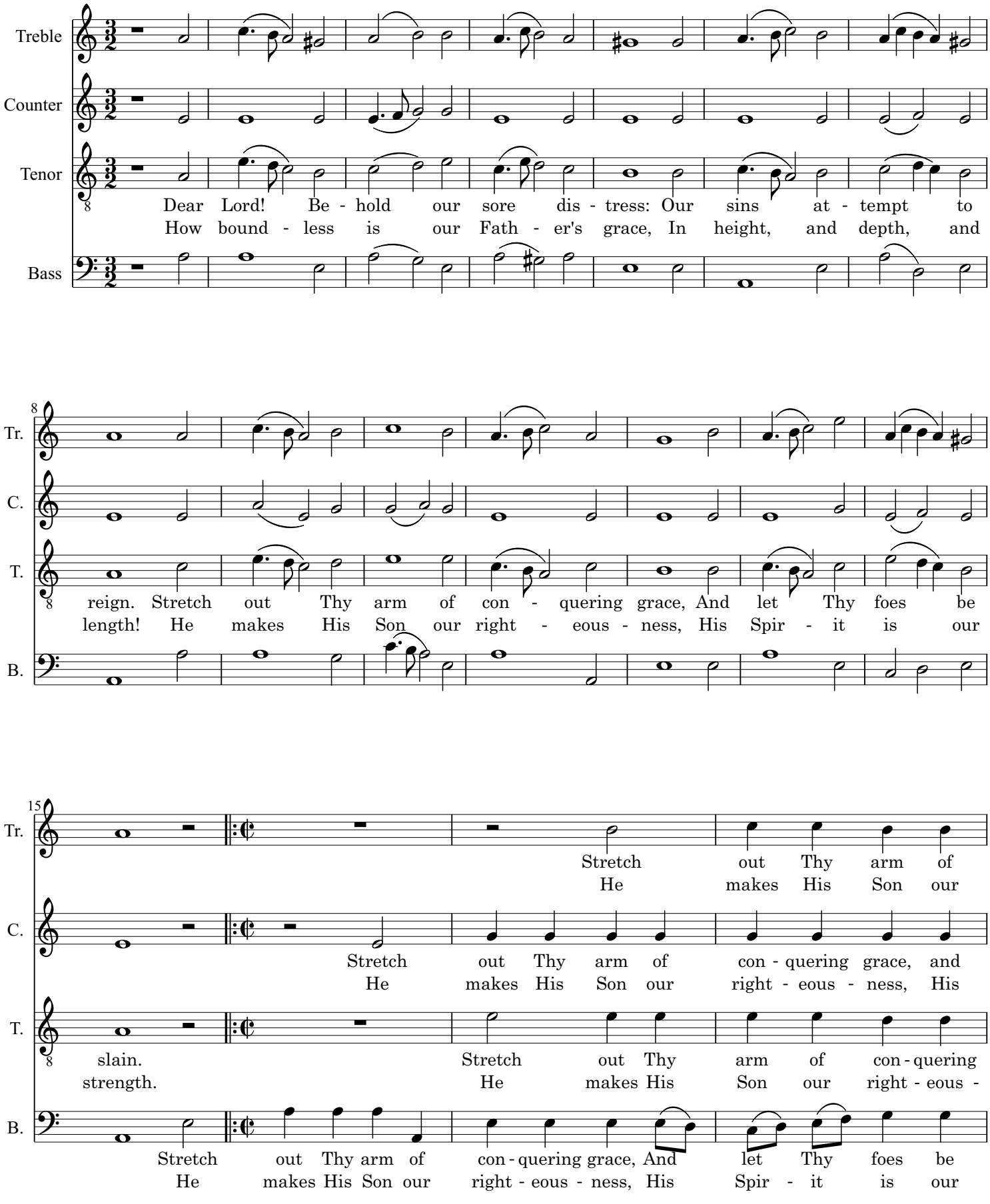

19

Tr. con - quering grace, and let Thy foes, and let Thy
right - eous - ness, His Spir - it is, His Spir - it

C. let Thy foes be slain, stretch out Thy arm of
Spir - it is our strength, He makes His Son our

T. grace, and let Thy foes be slain, be
ness, His Spir - it is our strength, our

B. slain, stretch out Thy arm of con - quering grace, of
strength, He makes His Son our right - eous - ness, our

22

Tr. foes, and let Thy foes, and let Thy foes be slain.
is, His Spir - it is, His Spir - it is our strength.

C. con - quering grace, of con - quering grace, and let Thy foes be slain.
right - eous - ness, our right - eous - ness, His Spir - it is our strength.

T. slain, be slain, and let Thy foes be slain.
strength, our strength, His Spir - it is our strength.

B. con - quering grace, of con - quering grace, and let Thy foes be slain.
right - eous - ness, our right - eous - ness, His Spir - it is our strength.

26

1. 2.

Tr.

C.

T. Stretch out Thy arm of con - quering grace, and let Thy foes be slain.
He makes His Son our right - eous - ness, His Spir - it is our strength.

B. Stretch
He