Psalm 94

Refrain Wed of 15th Week, Sat of 30th Week
Refrain Tues of Sixth Week

Brian Marble
dedicato a Mercedes Montesano
5. novembre 2017

♩=68

Alto

Organ

The Lord will not a - ban - don his peo - ple.
Bles - sed the man you in - struct O Lord.

5 Vs 5-6

Your peo-ple, O Lord, they tram-ple down, your in - her - i - tance they af -

12

flict. Wi-dow and stran-ger they slay the fa - ther-less they mur - der.

18 Vs 7-8

And they say, "The Lord sees not; the God of Ja -

Music only Copyright 2017 Brian Marble. All rights reserved.

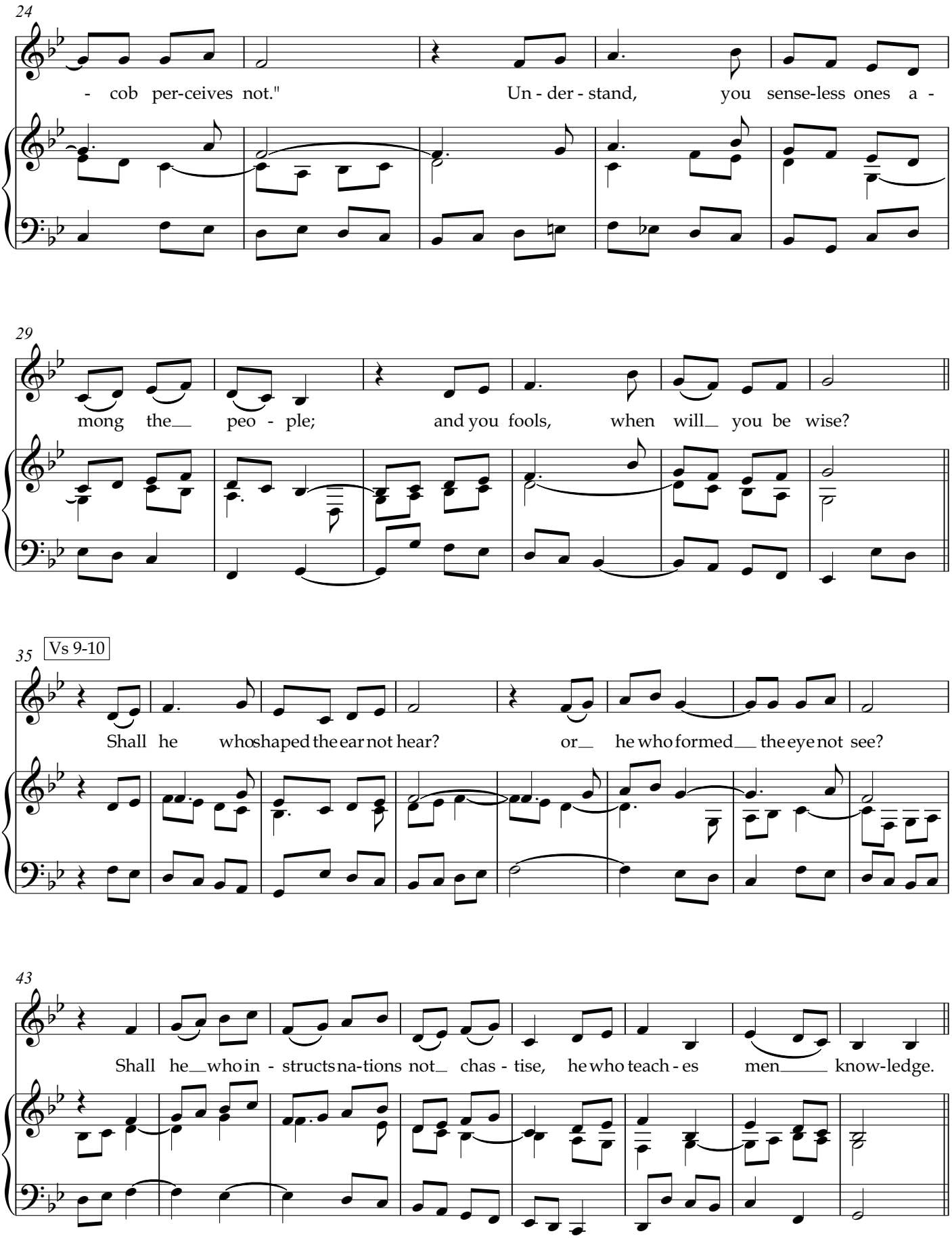
24
- cob per-ceives not."
Un - der - stand, you sense-less ones a -
29
mong the peo - ple;
and you fools, when will you be wise?
35
Vs 9-10
Shall he who shaped the ear not hear?
or he who formed the eye not see?
43
Shall he who in - structs na-tions not chas - tise, he who teach - es men know-ledge.

51

Vs 12-13a

Bles - sed the man whom you in - struct, O Lord, whom

56

by your law you teach, giv - ing him rest from e - vil days.

61

Vs 14-15

For the Lord will not cast off his peo - ple, nor a - ban-don his in-he-ri-ance.

69

But judg-ment shall a - gain be with jus - tice, and all the up right of heart shall fol-low it.

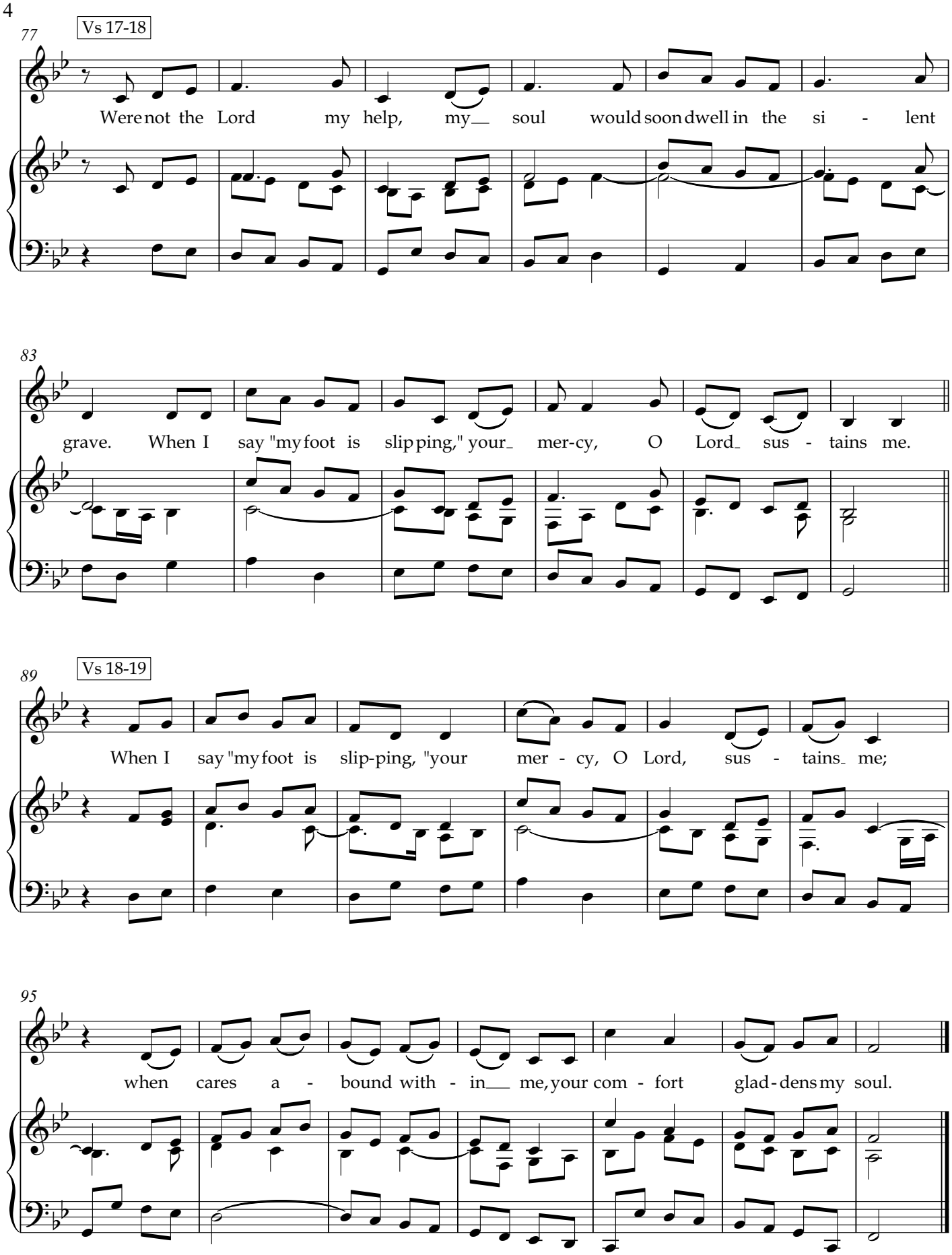
77
Vs 17-18
Were not the Lord my help, my soul would soon dwell in the si - lent
83
grave. When I say "my foot is slip ping," your mer-cy, O Lord sus - tains me.
89
Vs 18-19
When I say "my foot is slip-ping, "your mer - cy, O Lord, sus - tains me;
95
when cares a - bound with - in me, your com - fort glad - dens my soul.