

Ave Maris Stella

Source: Lira Sacra Hispania, vol.6

José Lidon
(1748 - 1826)

Violin-1
Violin-2
Viola
Tiple
Contralto
Tenor
Bajo
Violoncello y Contrabajo

A - ve, a - ve ma - ris stel - la,
A - ve, a - ve ma - ris stel - la,
A - ve, a - - - - ve ma - ris
A - ve, a - - - - ve

7
V1
V2
Va
S
A
T
B
Vc

ma - ris stel - - - la,
ma - ris stel - - - la, De - i
stel - - - la, De - i Ma -
ma - ris stel - - - la, De - i

7

Ave Maris Stella

13

V1

V2

Va

S

A

T

B

Vc

De - i Ma - ter al - - ma at -

Ma - - ter al - - ma at - que

ter Ma - ter al - ma at - que sem - per,

Ma - - - ter al - ma at - que

19

V1

V2

Va

S

A

T

B

Vc

- que sem - per vir - - go,

sem - - - per vir - - - go, fe -

at - que sem - per vir - - - go, fe -

sem - per vir - - - go,

Ave Maris Stella

25

V1

V2

Va

S
fe - lix Cœ - li por - ta. Su -

A
- lix Cœ - li por - ta.

T
8 - lix Cœ - li por - ta.

B
fe - lix Cœ - li por - ta.

Vc

25

31

V1

V2

Va

S
- mens il - lud a - ve

A
Su - mens il - lud a - ve Ga - bri - e -

T
8 Ga - bri - e - lis

B
Ga - bri -

Vc

31

Ave Maris Stella

37

V1

V2

Va

S
Ga - bri - e - lis o - re, fun - da nos in pa -

A
lis o - re,

T
o - re, fun - da nos in pa -

B
e - lis o - re,

Vc

p

43

V1

V2

Va

S
ce, mu - tans

A
mu - tans He - væ no

T
ce,

B
mu - tans He - væ no

Vc

43

Ave Maris Stella

49

V1

V2

Va

S

A

T

B

Vc

f

f

f

He - væ no - men. Sol - ve vin - cla__

men. Sol - ve vin - cla__ re - is,

Sol - ve vin - cla

men. Sol - ve

49

55

V1

V2

Va

S

A

T

B

Vc

re - is, vin - cla re - is,

vin - cla re - is,

re - is, pro - fer

vin - cla re - is,

55

Ave Maris Stella

61

V1

V2

Va

S

A

T

B

Vc

pro - fer lu - men cæ - - - cis,

pro - fer lu - - - men cæ - - - cis,

lu - - - - men cæ - - - cis, ma - la

pro - fer lu - men cæ - - - cis, ma -

61

67

V1

V2

Va

S

A

T

B

Vc

ma - la nos - tra pel - - -

ma - la nos - tra pel - - -

nos - tra ma - la nos - tra pel - - -

- la nos - tra pel - - -

67

Ave Maris Stella

73

V1

V2

Va

S

A

T

B

le, bo - na cun - cta po - sce.

le, bo - - na cun - cta po - sce.

le, bo - - na cun - cta po - sce.

le, bo - na cun - cta po - sce.

73

Vc

80

V1

V2

Va

S

A

T

B

Mon - stra te es - se ma - trem,

Mon - stra te es - se ma - trem,

80

Vc

Ave Maris Stella

85

V1

V2

Va

S

A

T

B

Vc

p

p

p

su - mat per te pre - ces,

su - mat per te pre - ces,

85

91

V1

V2

Va

S

A

T

B

Vc

fz

fz

fz

qui pro no - bis na - tus,

qui pro no - bis na - tus,

91

fz

p

Ave Maris Stella

97

V1

V2

Va

S

A

T

B

Vc

97

tu - lit es - se tu - us, tu - lit es - se
tu - lit es - se tu - us, tu - lit tu - lit es - se

103

V1

V2

Va

S

A

T

B

Vc

103

tu - us. Vir - go sin - gu - la - ris,
tu - us. Vir - go sin - gu - la - ris,
tu - us. Vir - go sin - gu - la - ris.

Ave Maris Stella

109

V1

V2

Va

S

sin - gu - la - ris,

A

sin - gu - la - ris, in - ter

T

la - ris, in - ter om - nes

B

sin - gu - la - ris, in - ter

Vc

109

115

V1

V2

Va

S

in - ter om - nes mi - tis, nos

A

om - nes om - nes mi - tis, nos

T

om - nes mi - tis, nos cul - pis

B

om - nes mi - tis, nos cul -

Vc

115

Ave Maris Stella

121

V1

V2

Va

S
cul - pis so - lu - tos,

A
cul - pis so - lu - tos, mi -

T
8 nos cul - pis so - lu - tos, mi -

B
pis so - lu - tos,

Vc
121

127

V1

V2

Va

S
mi - tes fac et cas - tos.

A
- tes fac et cas - tos.

T
8 - tes fac et cas - tos.

B
mi - tes fac et cas - tos.

Vc
127

Ave Maris Stella

133

V1 *p*

V2 *p*

Va *p*

S
Vi - tam prae - sta pu - ram, i - ter pas - ra

A

T

B

Vc *p*

141

V1 *f* *p*

V2 *f* *p*

Va *f* *p*

S
tu - tum, ut vi - den - tes Je - sum, sem - per sem -

A

T

B

Vc *f* *p*

Ave Maris Stella

149

V1

V2

Va

S

A

T

B

Vc

per col - læ - te - mur.

f

155

V1

V2

Va

S

A

T

B

Vc

Sit laus De - o Pa - tri, De - o Pa -

Sit laus De - o Pa - tri, De - o Pa -

Sit laus De - o Pa -

Sit laus De - o Pa -

155

Ave Maris Stella

162

V1

V2

Va

S

A

T

B

Vc

tri, sum - mo Chri - sto de - -

tri, sum - mo Chri - sto de - -

tri, sum - mo Chri - sto de - -

tri, sum - mo Chri - sto de - -

tri, sum - mo Chri - sto de - -

169

V1

V2

Va

S

A

T

B

Vc

cus, Spi - ri - tu - i San - cto, San - -

cus, Spi - ri - tu - i San - -

cus, Spi - ri - tu - i San - -

cus, Spi - ri - tu - i San - -

cus, Spi - ri - tu - i San - -

Ave Maris Stella

176

V1

V2

Va

S

A

T

B

Vc

cto, tri - bus ho - nor u - nus.

cto, tri - bus ho - nor u - nus. A -

cto, tri - bus ho - nor u - nus.

cto, tri - bus ho - nor u - nus.

176

182

V1

V2

Va

S

A

T

B

Vc

A - - - - - men.

A - - - - - men.

A - - - - - men.

A - - - - - men.

182

Violino 1

Ave Maris Stella

José Lidon
(1748 - 1826)

10

19

28

37

46

55

64

72

80

p

f

p

p

Ave Maris Stella

90 *fz*

100 *f*

109

118

127 *p*

136 *f* *p*

146

155

163

172

181

Ave Maris Stella

91 *fz*

100 *f*

109

118

127 *p*

136 *f*

143 *p* *f*

150

155

163

172

181

Viola

Ave Maris Stella

José Lidon
(1748 - 1826)

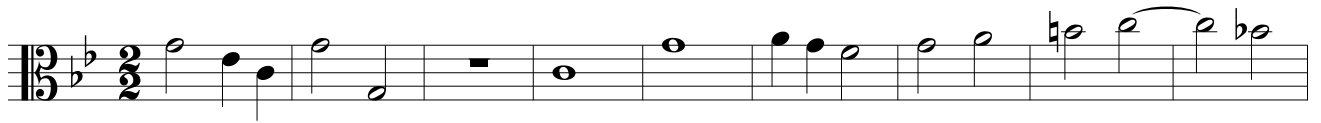

10

19

28

37

46

55

65

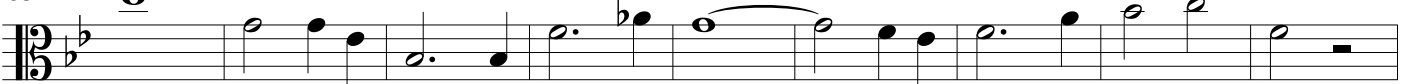

74

83

Ave Maris Stella

91

99

108

116

125

133

140

147

155

163

172

180

Violoncello
y Contrabajo

Ave Maris Stella

José Lidon
(1748 - 1826)

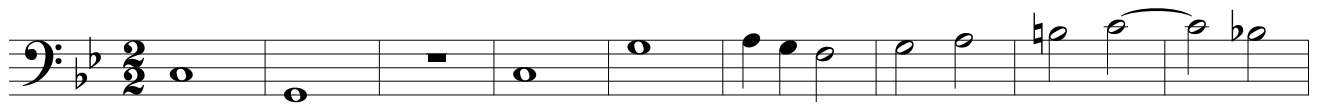

10

19

28

37

46

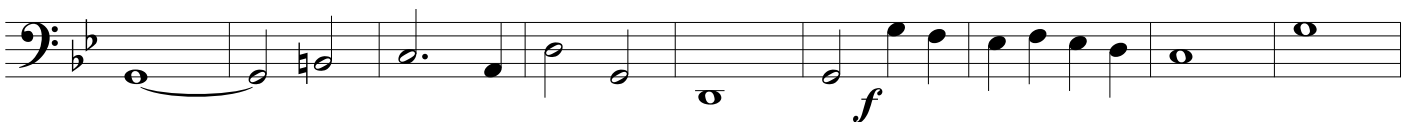

55

64

73

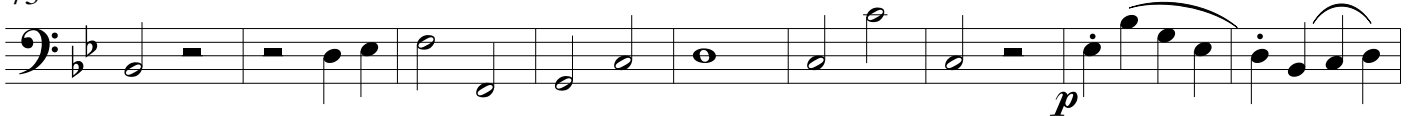

82

Ave Maris Stella

88

94

100

109

118

127

133

141

150

159

168

177
