

Singet dem Herrn ein neues Lied

Violin I

1. Sonata

Georg Philipp Telemann
(1681-1767)
edited by Stuart McIntosh

Vivace

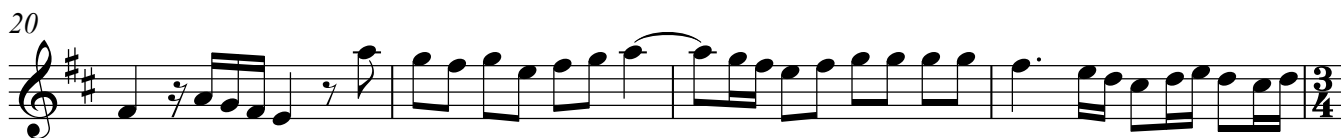
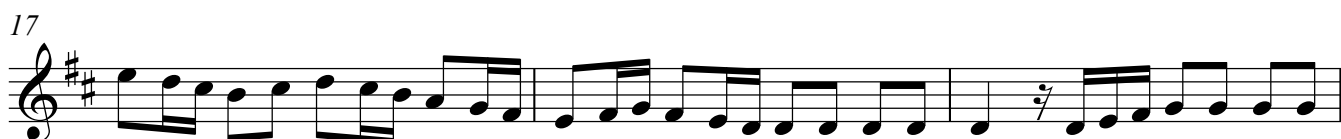
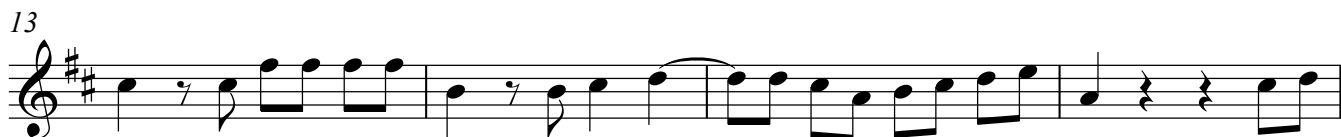
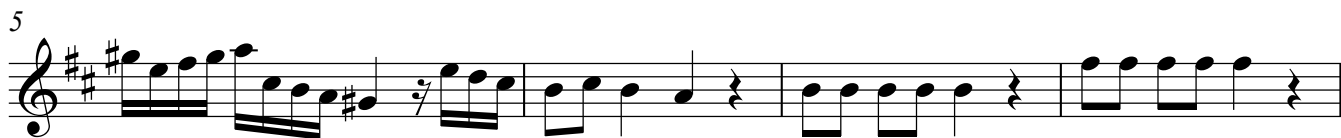

2. Chorus

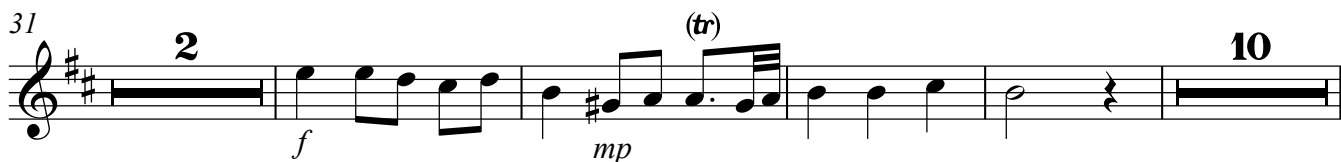

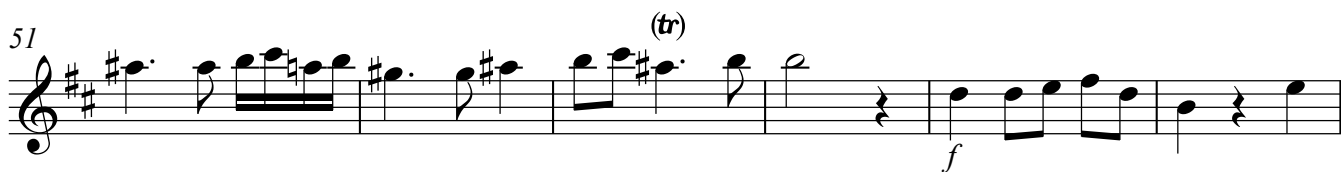
51 *(tr)*

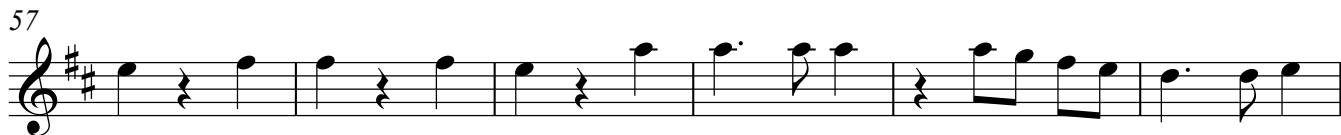
57

63 *(tr)* 8 *f* *(tr)*

76 *poco rit.* *(tr)*

3. Duetto - Tacet

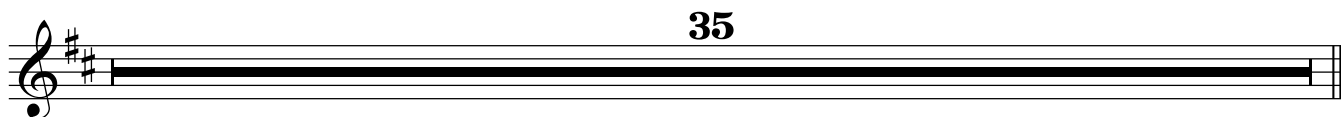
35

4. Recitativo (Bass)

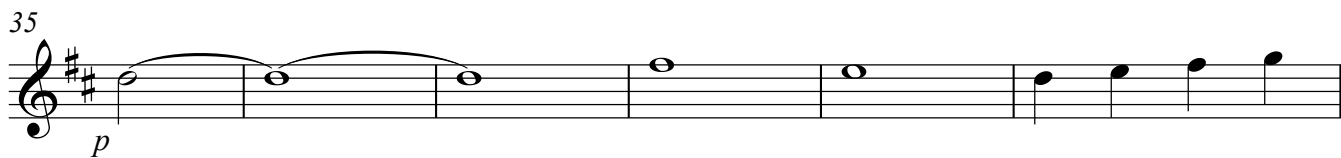
35 *p*

41

5. Solo (Bass)

45 *Allegro*

mf

57 (tr)

64 p

71 11 mf

93 (tr)

98 mf 4

Violin I

107

mf

114

6 4 4

129

2 2 2 2

f

137

143

147

poco rit.

(tr)

6. Chorus (Fugue)

22

mf

176

mp *mf*

180

p

184

187

190

f

194

198

rit.

12/8

7. Alto Solo

Andante grazioso

[Solo]

mp

204

206

mp

209

simile

212

sim.

215

2

mf

220

222

3

228 *mf*

230

232

8. Duet (Soprano and Alto)

33 **Tacet**

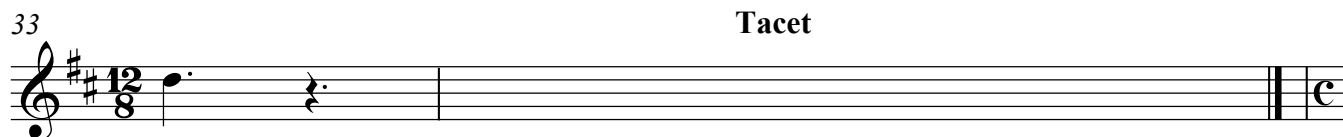

Violin I
9. Chorus

Largo

p *pp*

74

mp *p*

78

mp

82

p *pp*

86 *Allegro*

19

mp

111

mp

118

mf

124

mf

130

mf

137

mf

144

mf **2**

Violin I

152

f

161

mf

172

178

mf *rit. molto*

Singet dem Herrn ein neues Lied

Georg Philipp Telemann
(1681-1767)
edited by Stuart McIntosh

Violin 2

1. Sonata

2
f

6

10
mp *mf*

14

18

21

2. Chorus

24
f *mp*

33
mp

46 *mp*

50

53 (tr)

60 (tr) 8

73 (tr) *f*

77

3. Duetto (Alto and Bass)

35

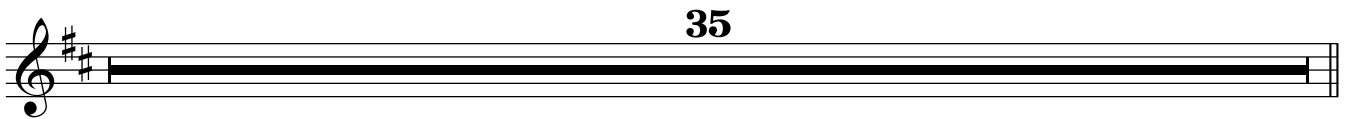

4. Recitativo (Bass)

35 *Maestoso*
p

41

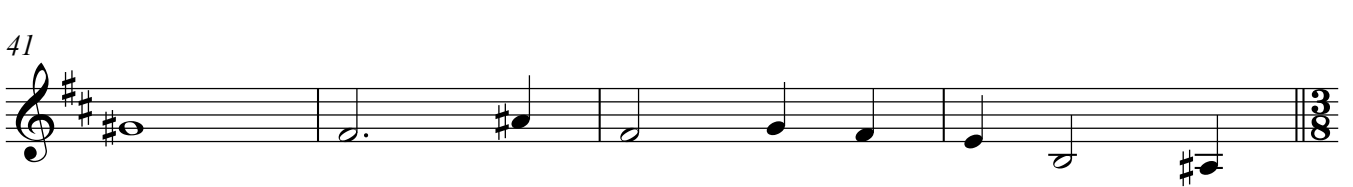

5. Solo (Bass)

45 *mf*

52

59 *mp*

66 *p* **12**

85 *mf*

92

99 *mf* **5** *mf*

110 *mp* **7**

124 **4**

Violin II

4

135 **2**
f

143

147 *poco rit.*

6. Chorus (Fugue)

19
mf

173 *mp*

177

181 *p*

185 *mf*

189

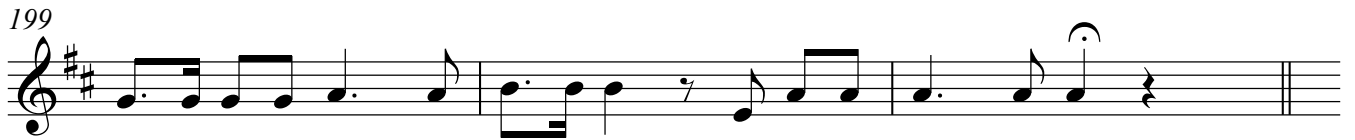

7. Alto Solo - Tacet

8. Duet (Soprano and Alto) - Tacet

Violin II

9. Chorus

Largo

Violin II

165

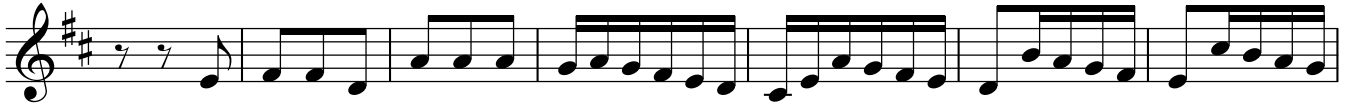

172

177

Singet dem Herrn ein neues Lied

Georg Philipp Telemann
(1681-1767)
edited by Stuart McIntosh

Viola

1. Sonata

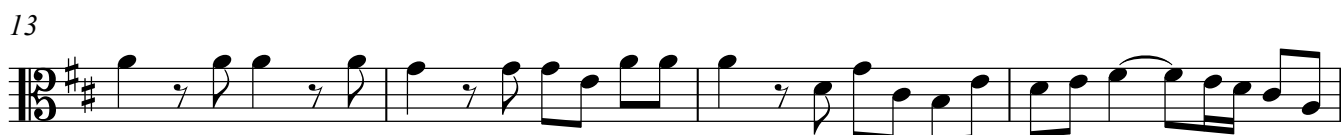
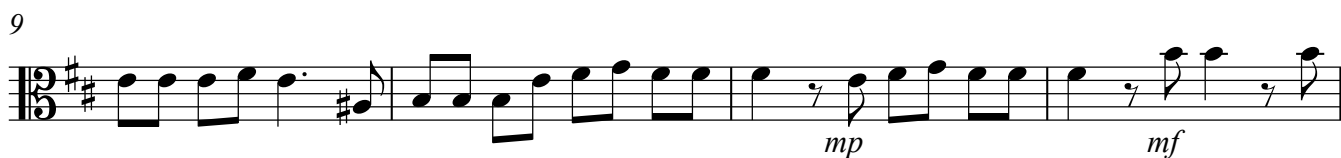

46

mp

53

f

60

8

f

74

3. Duetto (Alto and Bass)

78

Andante

33

2

4. Recitativo (Bass)

35

Maestoso

p

40

5. Solo (Bass)

45 *Allegro*

54

63

72

91

100

113

140

145

6. Chorus (Fugue)

Moderato

28

mf

182

185

188

mf

191

f

195

199

7. Alto Solo - Tacet

8. Duet (Soprano and Alto) - Tacet

9. Chorus

Largo

207

212

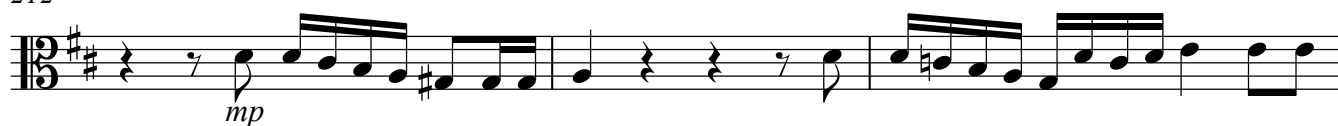

215

218

*Allegro***46**

269

275

282

287

293

4

mf

303

309

rit.

Singet dem Herrn ein neues Lied

Georg Philipp Telemann
(1681-1767)

Cello/Bass

edited by Stuart McIntosh

1. Sonata

Vivace

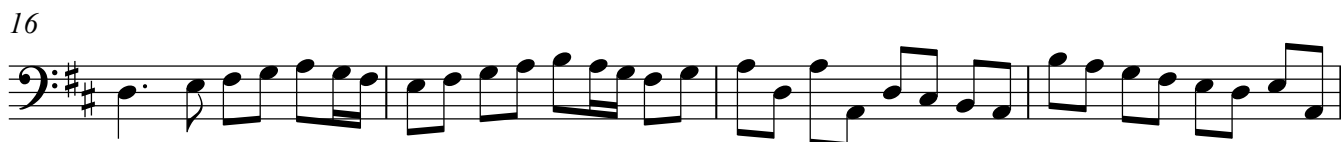
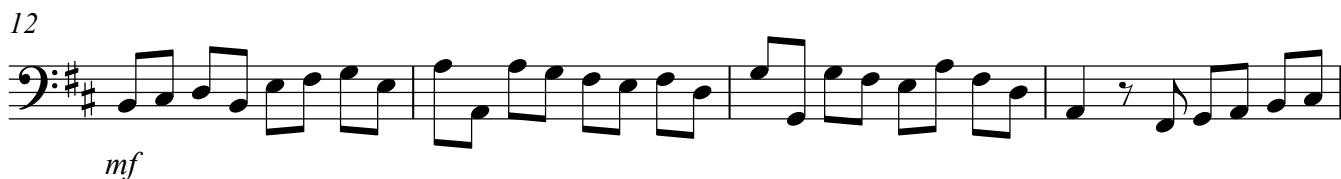

2. Chorus

24 *Andante*

mp

38

45

52

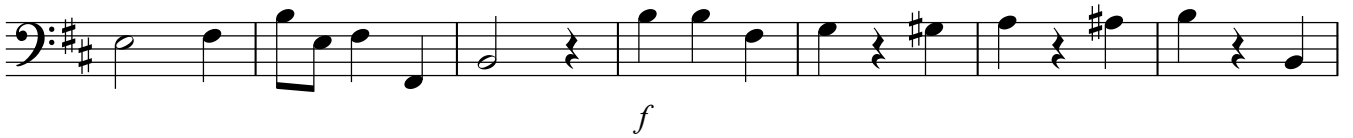

59

67

75

3. Duetto (Alto and Bass)

Andante

84

87

90

93

96

99

101 *mf*

104

107

111

113

*attacca*

4. Recitativo (Bass)

35 *Maestoso**p*

41

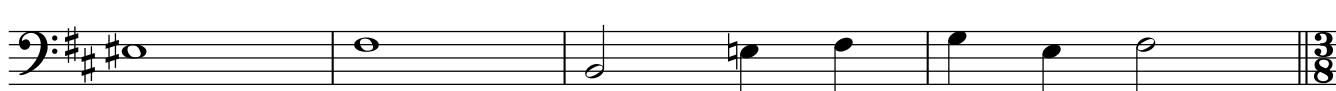

5. Solo (Bass)

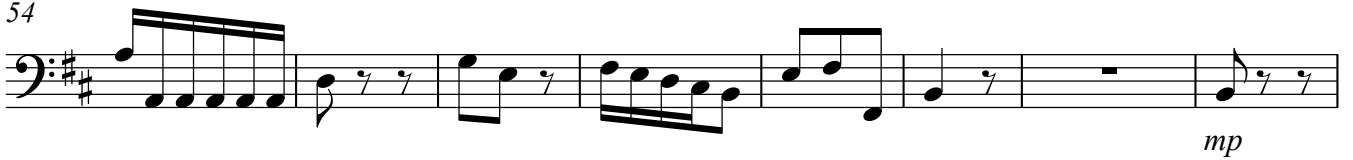
45 *Allegro*54 *mf*

62

71

80

90

99

109

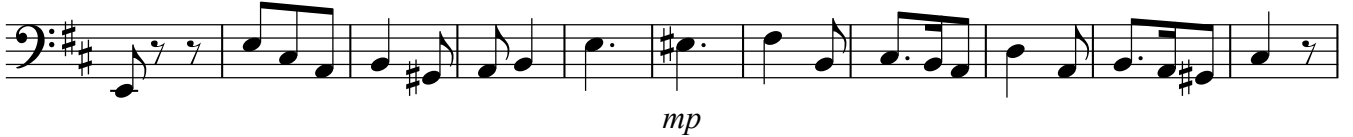

120

128

136

144

6. Chorus (Fugue)

Moderato

6

Cue

160 *PLAY*

164

168

172

176

180

184

188

192

196

199

7. Alto Solo

Andante grazioso

205

209

212

215

218

222

225

229

232

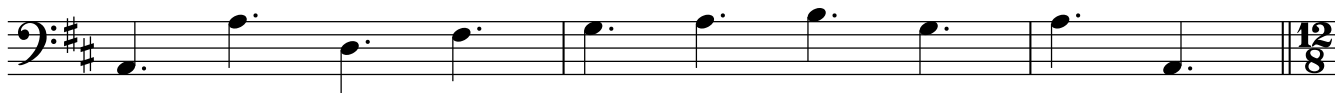

8. Duet (Soprano and Alto)

33

Solo Cello

36

38

40

42 *mf*44 *mp*

46

48

50

52

54

56

58

60

62

64

f

p

66

mf

68

9. Chorus

Largo

p

p

74

mp

79

mp

82

pp

(=.)

86 *Allegro*

95

104

114

122

137

143

150

156

161

4

mf

169

176

Singet dem Herrn ein neues Lied

Georg Philipp Telemann
(1681-1767)
edited by Stuart McIntosh

Basso Continuo

1. Sonata

19

2. Chorus

23

29

36

42

48

55

62

70

76

3. Duetto (Alto and Bass)

Andante

mp solo

(tr)

84

87

(tr)

90

93

Basso Continuo

96

(tr)

99

mf

101

103

105

107

Basso Continuo

6

109

111

113

poco rit.

attacca

4. Recitativo (Bass)

35

41

5. Solo (Bass)

45

mf

54

mp

62

71

80

mf

Basso Continuo

8

90

99

109

119

130

140

146

6. Chorus (Fugue)

Moderato

155

158

Basso Continuo

10

161

mf

165

168

mp

172

176

mf

180

184

187

191

194

Basso Continuo

12

198

9. Chorus

Largo

207

212

216

(♩=♩.) *Allegro*

221

230

240

248

256

Basso Continuo

263

Keyboard only

270

mf

277

283

mf

289

4

mf

298

304

310
