

Claudio Monteverdi (1567 – 1643)

L'Orfeo

Favola in musica

Libretto: Alessandro Striggio (1573 – 1630)

ARPA DOPPIA

TOCCATA

Toccata che si suona avanti il levar de la tela tre volte con tutti li stromenti, & si fa un
Tuono più alto volendo sonar le trombe con le sordine.

in C

9

in D

9

PROLOGO

Ritornello I

5 Dal mio Permesso amato. Musica

10

15 Ritornello I

18 Io la Musica son. Musica

25 Ritornello I

28 Io su cetera d'or. Musica

32

36 Ritornello I

39 Quinci a dirvi d'Orfeo. Musica

43

47

Ritornello I

50

Hor mentre i canti alterno. Musica

55

59

Ritornello I

ATTO PRIMO

In questo lieto e fortunato giorno. Pastore

7

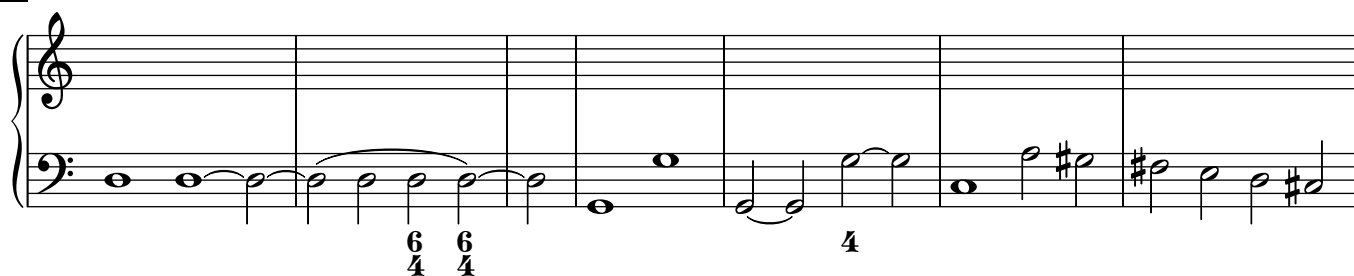

14

Questo canto fu concertato al suono de tutti gli stromenti.

21

Choro

25

scen - te ch'ap - por - ti a que - sti a - man - ti i di se - re - ni, e lun - ge ho -

28

mai — di sgom - bre de gl'af - fan - ni e del duol gl'or - rori e l'om - bre, e lun - ge ho -

32

mai — di - sgom - bre de gli af - fan - ni e del duol gli or - ro - ri e l'om - bre.

35

Muse, honor di Parnaso. Ninfa

41

Questo Balletto fu concertato al suono di cinque Viole da braccio, tre Chitarroni, duoi Clavicembani, un' Arpa doppia, un contrabasso de Viola, & un Flautino all a vigesima seconda.

47 Choro

52

57

61

66

72

78 **Ma tu, gentil cantor.** Pastore

82

87 **Rosa del ciel.** Orfeo

94

100

105

110 **Io non dirò qual sia.** Euridice

115

119 **Choro**

124

129

133

138

144

Choro

150

Vieni, Ime-neo, — deh vie-ni, e la tua fa-ce arden-te sia quasi un sol na-

154

scen - te ch'ap-por-ti a que-sti a-man-ti i di se-re - ni, e lun-ge ho-

157

mai — disgom-bre de gl'affanni e del duol gl'or-rori e l'om - bre, e lunge ho-

161

mai — di-sgom-bre de gli af-fan-ni e del duol gli or-ro-ri e l'om-bre.

164 Ma s'il nostro gioir. Pastore

169

174 Ritornello II

178

183

189 **Alcun non sia.** Due pastori

195

201 **Ritornello II**

205

210

216 **Che poi che nembo rio.** A tre

222

228 **Ritornello II**

232

237

243 **E dopò l'aspro gel.** Due pastori

247

252

Choro

Ecco Orfeo, ecco Orfeo, cui pur dian - zi fu - ron ci - bo i so - spir, — bevanda il

257

pian - to, og - gi felice è tan - to, og - gi felice è tan - to che nulla è più che

262

da bramar gli avan - zi, che da bramar gli avan - zi, che da bramar gli a - van - zi.

267

Sinfonia I

271

ATTO SECONDO

ORFEO

7

RITORNELLO III

13

PASTORE

19

RITORNELLO III

25

PASTORE

30

RITORNELLO IV

34

38

43

DUE PASTORI un Clavicembano & un Chittarrone.

48

RITORNELLO IV

52

56

60

DUE PASTORI

64

68

RITORNELLO V

75

DUE PASTORI

82

RITORNELLO V

88

CHORO

98

108

RITORNELLO VI

114

ORFEO

120

126

RITORNELLO VI

132

138

ORFEO

145

152

RITORNELLO VI

158

ORFEO

164

170

RITORNELLO VI

176

182

ORFEO

189

196

PASTORE

200

203

MESSAGGIERA Un organo di legno & un Chit.

209

PASTORE un Clavic. Chitar.
& Viola da braccio

MESSAGGIERA

215

PASTORE

220

226

MESSAGGIERA

ORFEO

233

MESSAGGIERA

239

ORFEO

MESSAGGIERA

ORFEO

MESSAGGIERA

246

252

258

263

269

PASTORE

275

PASTORE

282 **Ahi ben havrebbe.** Pastore, Orfeo

288 **ORFEO** Un organo di legno & un Chitarrone

295

301

307

CHORO

Ahi caso acer - bo, ahi fat' empio e cru - de - le,

313

ahi stelle ingiuri - o - se, ahi ciel a - va - ro! Non si fidi huom mor - ta - le

318

di ben ca-du-co e fra - le che tosto fug-ge, e spes - so

322

a gran sa-li - ta, a gran sa-li - ta il precipi-zio è pres - so.

326

Ma io ch'in questa lingua. *Messaggiera*

331

336

341

Sinfonia II

347 **Chi ne consola, ahi lassi.** Due pastori

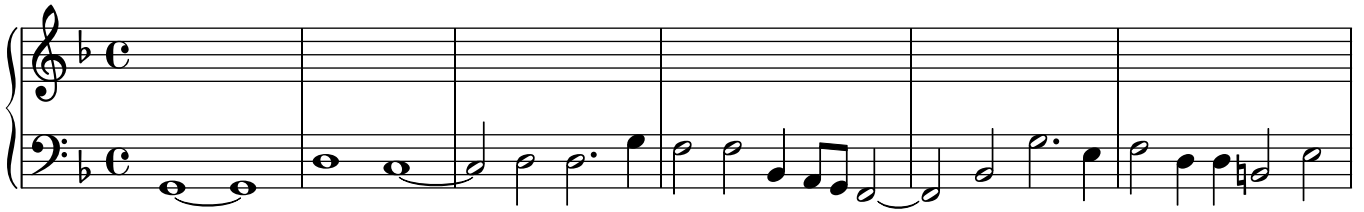

353

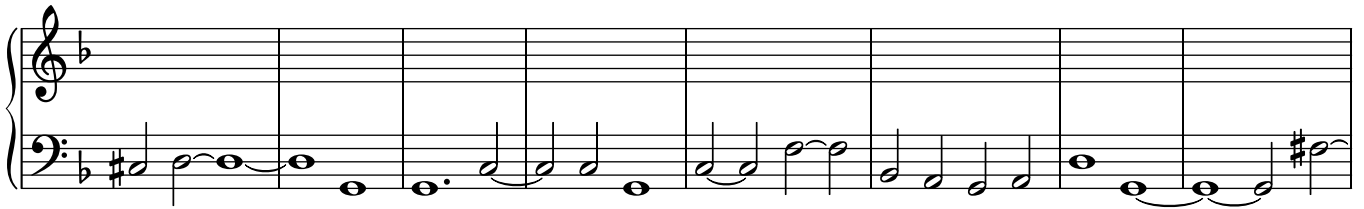

361

368 **Choro**
CHORO

Ahi caso acer - bo, ahi fat' empio e cru - de - le, ahi stelle ingiuri - o - se, ahi ciel a -

373

A DUE

va - ro!

381

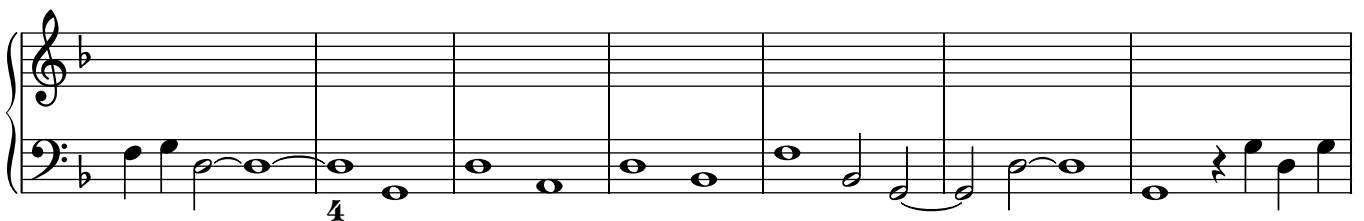

388

393

CHORO

Ahi caso acer-bo,

400

ahi fat' em-pio e cru - de - le, ahi stelle ingiuri-o - se, ahi ciel a - va - ro!

Ritornello I

405

Sinfonia III

409

415

ATTO TERZO

Scorto da te. Orfeo

7

12

17

Ecco l'atra palude. Speranza

22

28

34

39

45

51

Dove, ah, dove te'n vai. Orfeo

57

62 O tu, ch'innanzi mort'. Caronte

68

73

78

83 Sinfonia IV

88

92

Possente spirto. Orfeo

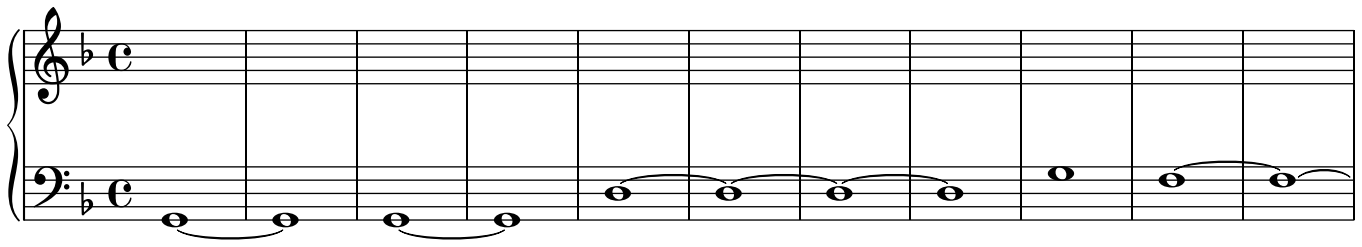

103

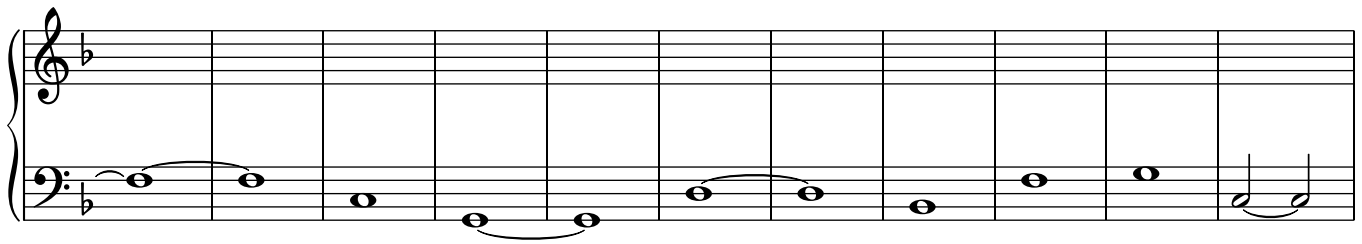

114

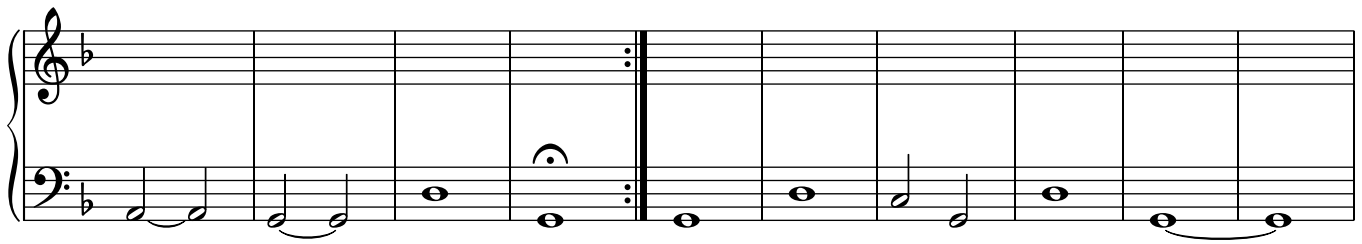

124

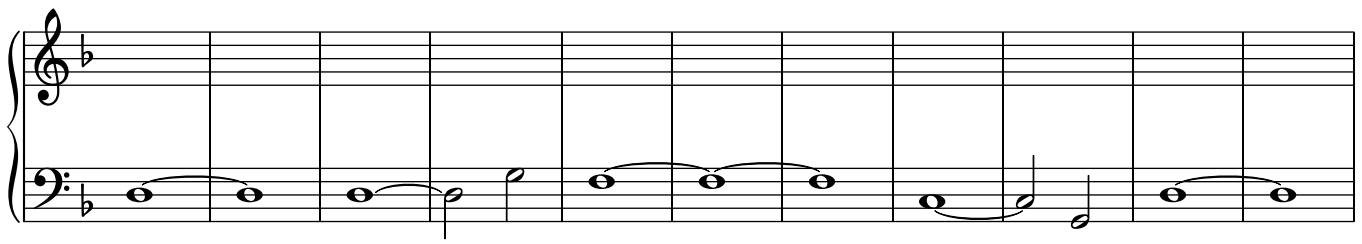

135

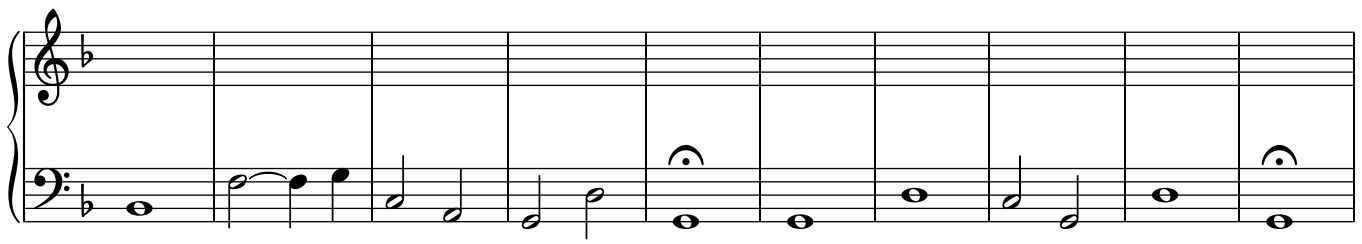

145

Orfeo

hò il ca - min

150

154

158

Orfeo

(stas) - si

162

169

Ritornello VII. Arpa

170

171

172

173

174

175

177

179 Orfeo son io. Orfeo

189

199

208

216

224 Sol tu, nobile Dio. Orfeo

236

249 Ben mi lusinga. Caronte

254

258 **Ahi, sventurato amante.** Orfeo

264

269

Questa Sinfo. si sonò pian piano, con Viole da braccio,
un Org. di leg. & un contrabasso de Viola da gamba.

273 **Sinfonia IV**

278

Ei dorme. Orfeo

282

288

Qui entra nella barca
e passa cantando al suono
del organo di legno

293

297

Sinfonia III

301

307

314 *Choro*

319

324

329

335

340

346

351

356

Sinfonia III

362

ATTO QUARTO

Signor, quel infelice. Proserpina

7

12

17

22

27 **Benche severo et immutabil fato.** Plutone

33

39

45

51 **O de gli habitator.** Spiriti, Proserpina, Plutone
Un spirito del coro.

58 Un' altro spirito del coro.

65

PROSERPINA

71

PLUTONE

77

83

Choro de Spiriti

CORO de Spiriti à cinque

87

SPIRITO

95

Qual honor di te. Orfeo

RITORNELLO VIII

ORFEO

101

RITORNELLO VIII

107

ORFEO

112

RITORNELLO VIII

Segue Orfeo

119

124

130

Qui si fa strepito dietro la tela.
Segue Orfeo cantando nel Clavicembano Viola
da braccio, & Chittarone

Qui si volta Orfeo, &
canta al suono del Or-
gano di legno

137 **Ma che odo?** Orfeo, Spirito, Euridice
ORFEO

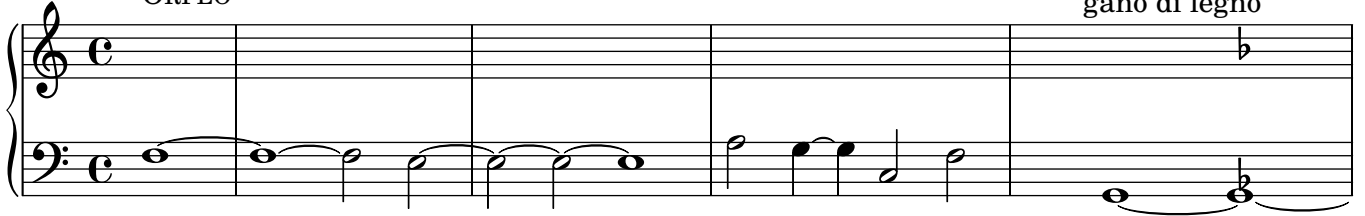

142 UN SPIRITO EURIDICE

147

153

157 **Torna a l'ombre.** Spirito, Orfeo
UN SPIRITO del Coro canta

162

ORFEO

166

170

Sinfonia V a7

175

180

185 Choro de Spiriti

190

195

199

204

208

213

219

Sinfonia V a_7

224

229

Tacciono li Cornetti, Tromboni & Regali, & entrano a sonare il presente Ritornello,
 le viole da braccio, Organi, Clavicembani, contrabasso, & Arpe, &
 Chitarroni, & Ceteroni, & si muta la Scena.

234

Ritornello I

ATTO QUINTO

Questi i campi di Traccia. Orfeo

7

12

18

24

31

37

42

47

52

57

61

66

72

80

Sinfonia IV

85

89

Perch' a lo sdegno. Apollo

94

100

105

Padre cortese. Orfeo, Apollo

ORFEO

112

APOLLO

118

125

Si non vedrò più mai. Orfeo

128

Nel sole e nelle stelle. Apollo, Orfeo

APOLLO

ORFEO

133 **Saliam cantando.** Orfeo, Apollo

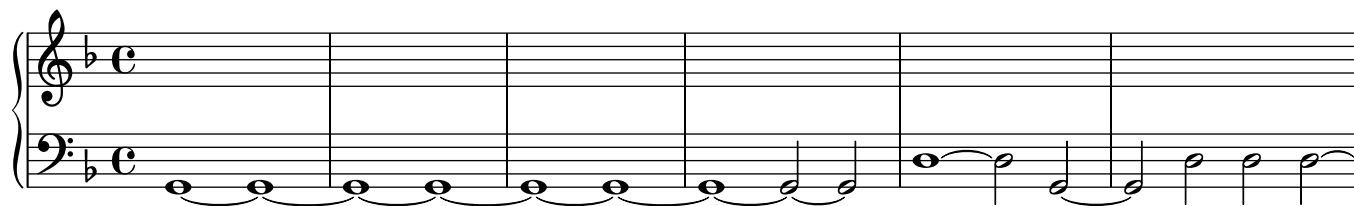

139

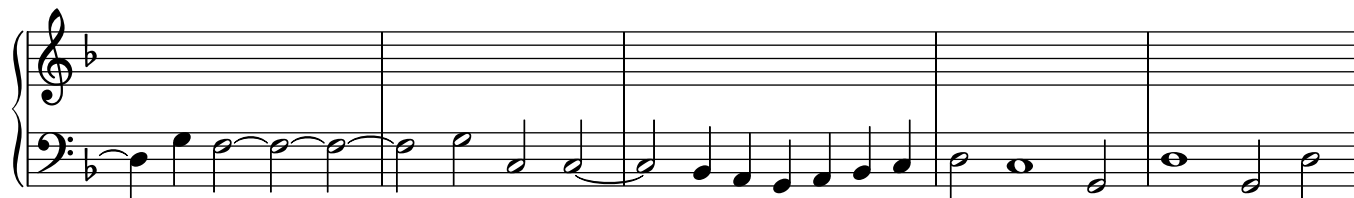

144

149 **Choro**

RITORNELLO IX

155

161

CORO

Vanne, Or-feo, fe - li - ce a pie-no, a go - der ce - le - ste ho - no - re la ve
Co - si va chi non s'ar - re - tra al chia - mar di Nu - me e - ter - no, co - si

165

ben non mai vien me - no, la ve mai non fu do - lo - re, mentr' al -
gra - tia in ciel im - pe - tra che qua giù pro - vò l'in - fer - no. E chi

167

ta - ri, in - cen - si e vo - ti noi t'of - friam lie - ti e de - vo - ti.
se - mi - na fra do - glie d'o - gni gra - tia il frut - to co - glie.

Moresca

169

173

177

181

