Easter Carol

for SA choir and piano

Words (adapted): Bishop Phillips Brooks (1835-1893)

Music: Philip Le Bas

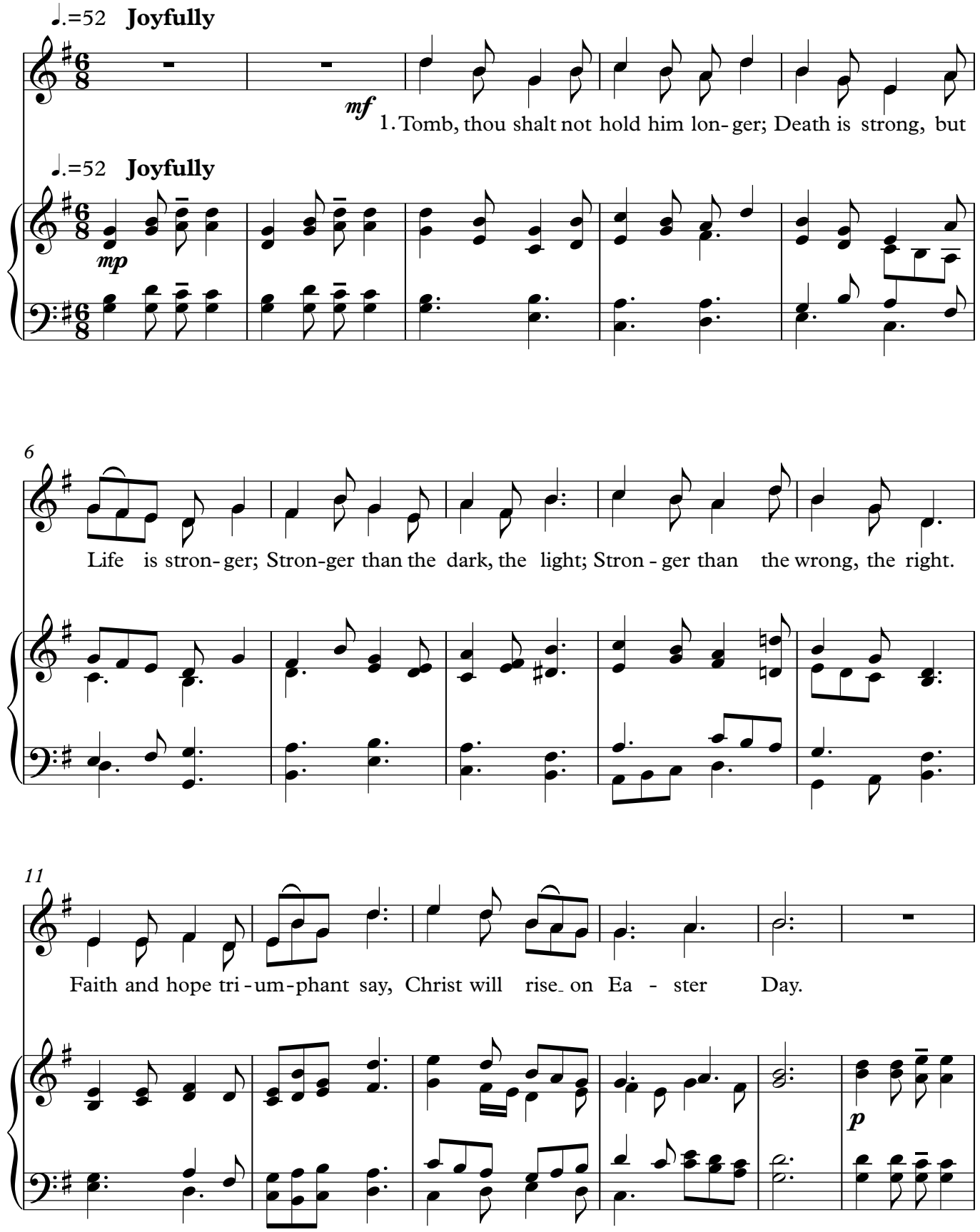

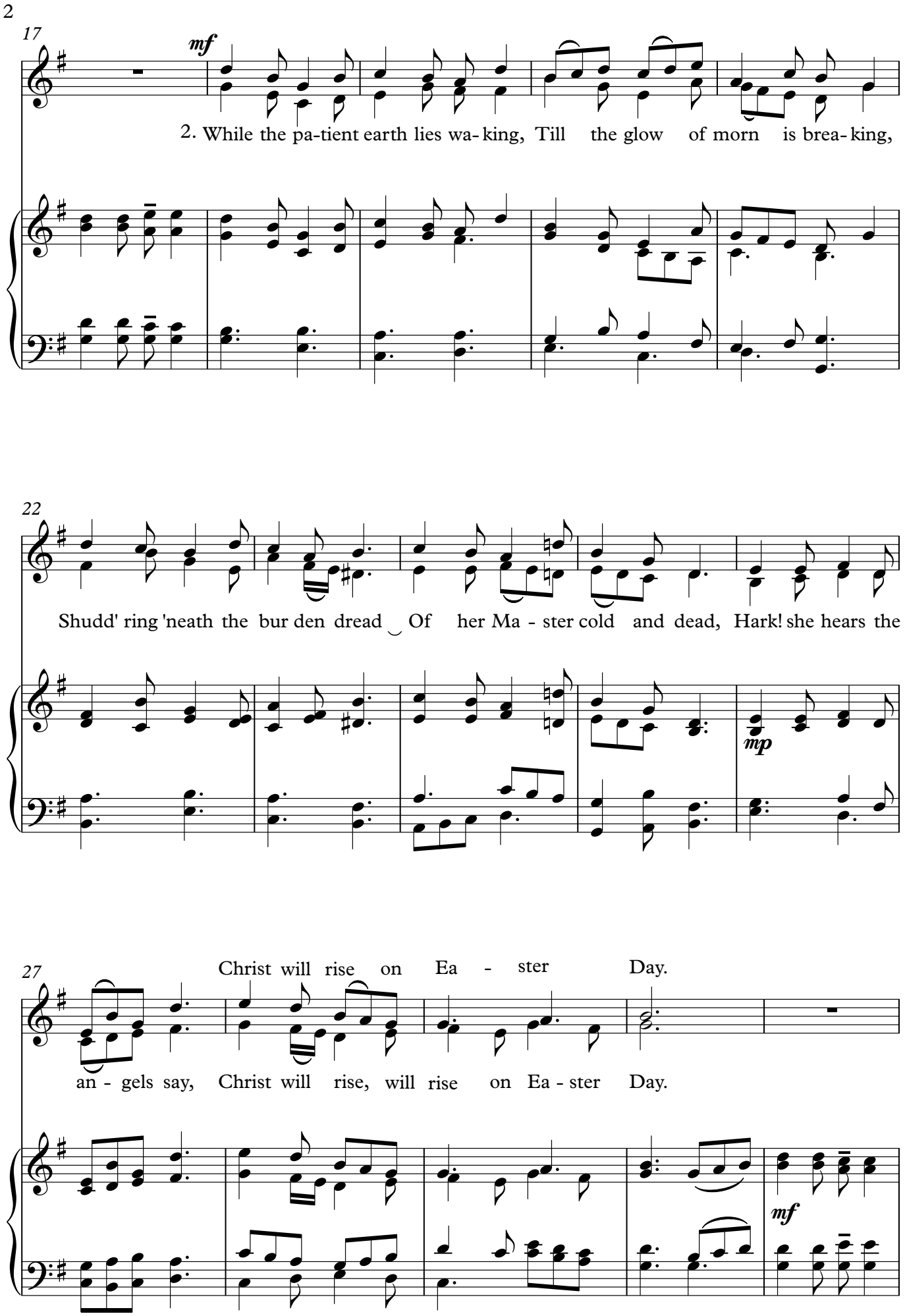
17
mf
2. While the pa-tient earth lies wa-king, Till the glow of morn is brea-king,
22
Shudd' ring 'neath the bur den dread Of her Ma - ster cold and dead, Hark! she hears the
mp
27
Christ will rise on Ea - ster Day.
an - gels say, Christ will rise, will rise on Ea - ster Day.
mf

32

(Sops. only)

f

And when sun - rise strikes the moun - tains, Pour - ing light from heav'n - ly foun - tains,

37

(Altos only)

f

(sops. & altos)

Then the earth blooms out to greet Once a - gain the ble - ssed feet; And her count - less

42

Christ has ris'n on Ea - ster Day.

voi - ces say, Christ has ris'n, has ris'n on Ea - ster Day.

mf

f

48 *ff*

4. Up and down our lives o-be-dient, Walk, dear Christ, with foot-steps ra-diant, Till a gar-den

f

53 *sub. p*

we shall be, Fair with fruits and flow'rs for thee; And our thank-ful

sub. p

57 *mf* *ff* *rit.* *(sops div.)*

spi-rits say, Christ a-rose, a-rose on Ea-ster Day.

mf *f* *rit.* *ff*