Bella come la Luna

Giovanni Pietro Biandra

Source : Madrigaletti a 1, 2 e 3 voci. Libro primo---Venezia---B.Magni (Gardano)---1626.
Editor : André Vierendeels (05/03/15).
Note : Original clefs : C3, F4

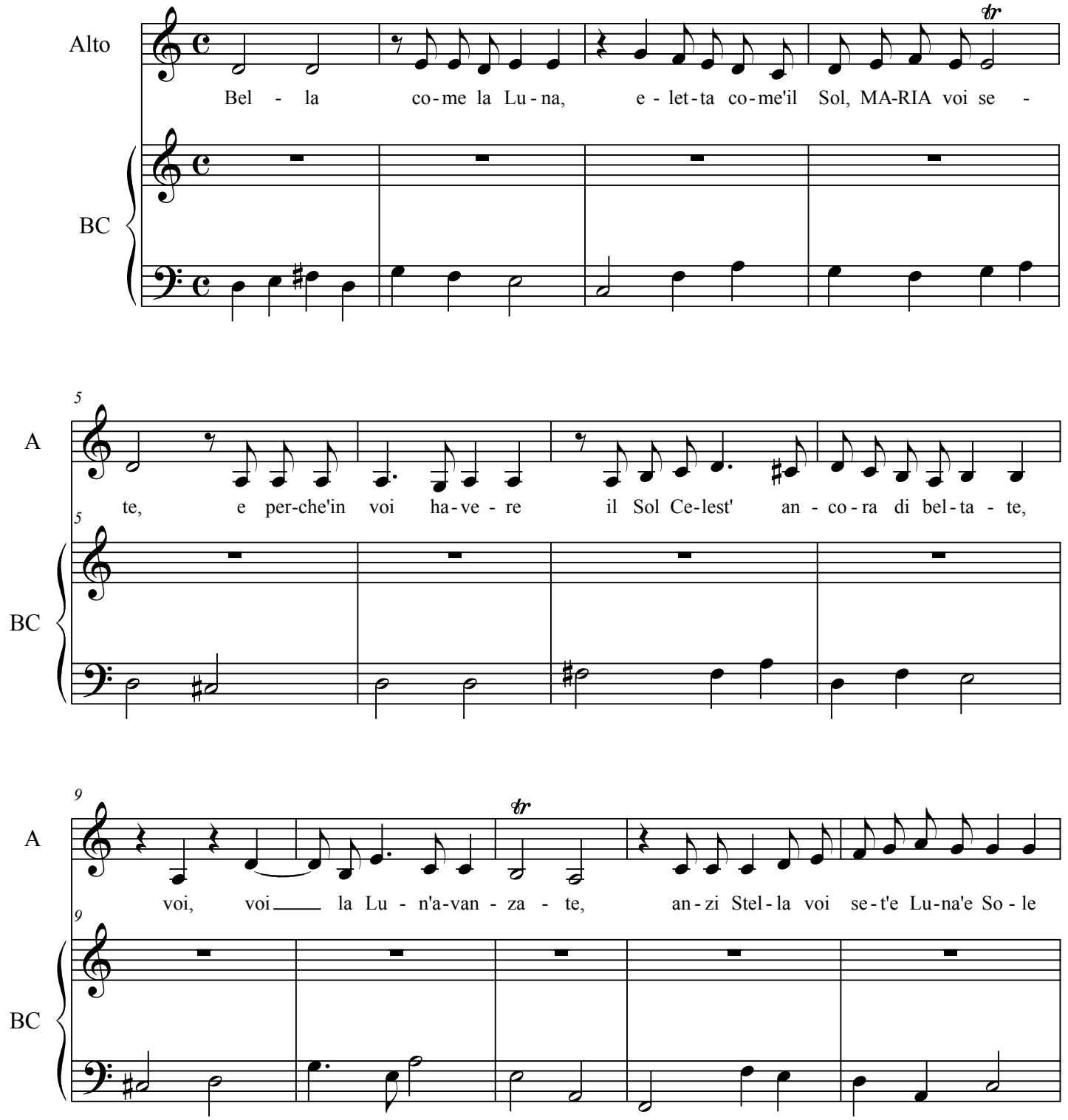

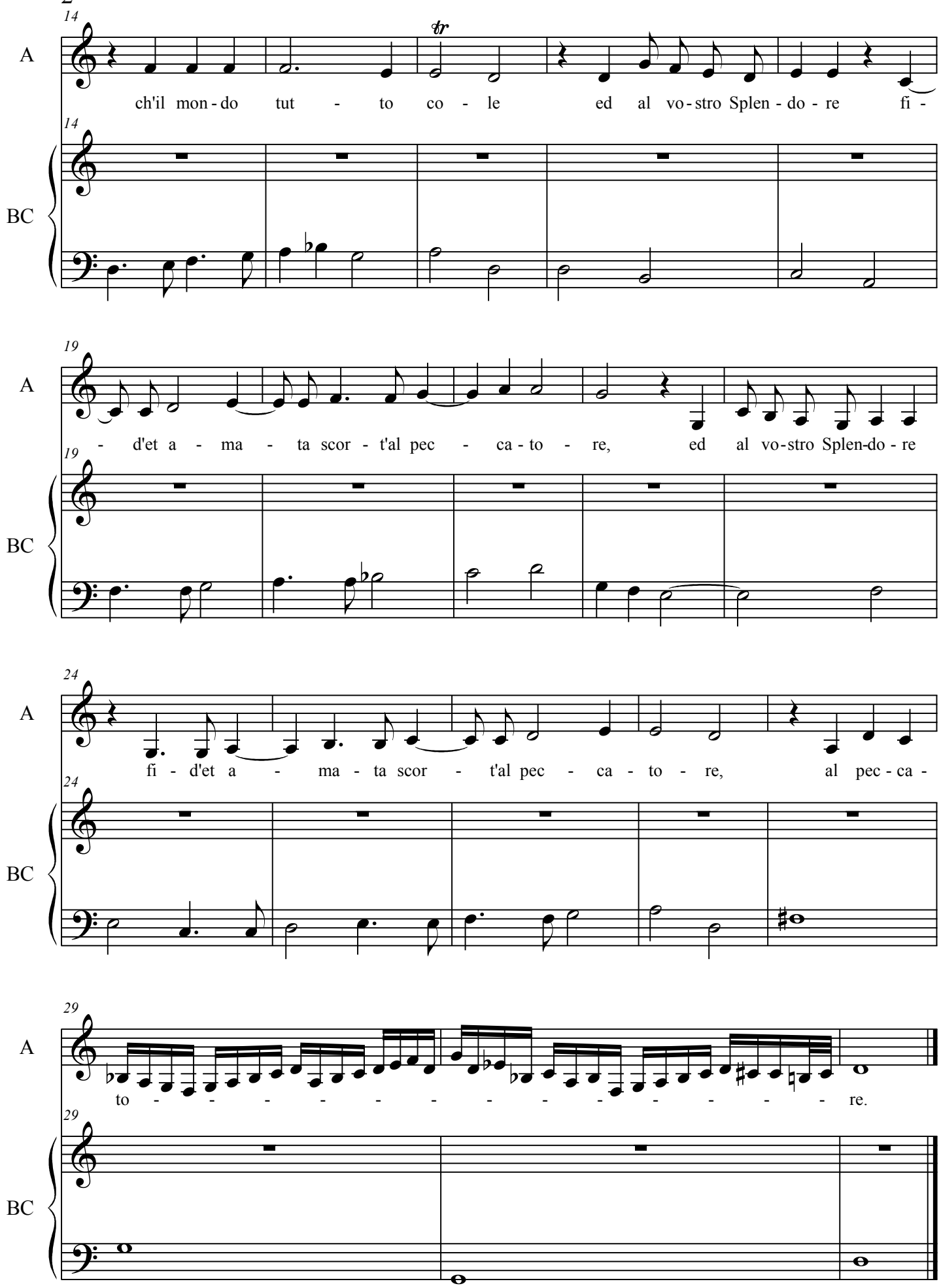
14
A
ch'il mon - do tut - to co - le ed al vo - stro Splen - do - re fi -
BC
19
A
- d'et a - ma - ta scor - t'al pec - ca - to - re, ed al vo - stro Splen-do - re
BC
24
A
fi - d'et a - ma - ta scor - t'al pec - ca - to - re, al pec - ca -
BC
29
A
to - - - - - - - - - - - - - re.
BC