

Sonata

7

VI1

VI2

Vla1

Vla2

Vla3

Vla4

BC

14

VI1

VI2

Vla1

Vla2

Vla3

Vla4

BC

21

VI1

VI2

Vla1

Vla2

Vla3

Vla4

BC

28

VI1

VI2

Vla1

Vla2

Vla3

Vla4

BC

34

C Dul-cis Je-su, pi - e De-us, ad te cla-mo li-cet re-us, li-cet re -

A Dul-cis Je-su, pi - e De-us, ad te cla-mo li-cet re-us, li-cet re - - -

BC

40

C us.

A us.

T Dul-cis Je-su, pi - e De-us, ad te cla-mo li-cet re-us, ad te

B Dul-cis Je-su, pi - e De-us, ad te cla-mo li-cet re-us, ad te cla-mo li-cet

BC

46

C Dul-cis Je - su, pi - e De - us,

A Dul-cis Je-su, pi - e De-us, ad te cla-mo li-cet re - - -

T cla-mo li - cet re - - us.

B re-us, li - cet re - - us.

VII

Vla1

Vla2

BC

52

C  
ad te cla-mo, ad te cla-mo li - cet, li - cet re - - - us, ad te cla-mo, ad te

A  
us, ad te cla-mo, ad te cla-mo li - cet, li -

T  
Dul - cis Je-su, pi - e De - us, ad te cla-mo, ad te cla-mo li -

B  
Dul-cis Je - su, pi - e De - us, ad te cla-mo, ad te cla-mo li-cet re-us, li - cet, li -

VII1

VII2

Vla1

Vla2

Vla3

Vla4

BC

57

C  
cla-mo li - cet re - us, ad te cla-mo li-cet re-us, li-cet re - - - us,

A  
cet re - - - - us, ad te cla-mo li-cet re-us, ad te cla-mo li-cet re - - - - -

T  
cet re - - - - us, Dul - cis Je - su, Dul - cis

B  
cet re - - - - us, Dul - cis

VII  
cet re - - - - us, Dul - cis

VII2  
cet re - - - - us, Dul - cis

Vla1  
cet re - - - - us, Dul - cis

Vla2  
cet re - - - - us, Dul - cis

Vla3  
cet re - - - - us, Dul - cis

Vla4  
cet re - - - - us, Dul - cis

BC  
cet re - - - - us, Dul - cis

62

C  
ad te cla-mo, ad te cla-mo li - cet, li - - - cet re - us,

A  
us, ad te cla-mo li - cet re - - - - - us,

T  
Je - su, pi - e De-us, ad te cla-mo li - cet re - - - us,

B  
Je - su, pi - e De-us, ad te cla-mo, ad te cla-mo li - cet re - - - us, Prae-be mi-hi Te be-

VII  
Vla1  
Vla2  
Vla3  
Vla4  
BC

67

C  
Prae-be mi - hi Te be-

A  
Prae-be mi-hi Te be - ni-gnum, Te be-

B  
ni-gnum, ne re - pel-las, ne re - pel-las, ne re - pel-las me in - di - gnum,

VII  
Vla1  
Vla2  
Vla3  
Vla4  
BC

71

C  
ni - gnum, ne re - pel - las, ne re - pel - las me in - di - gnum, me in - di - gnum,

A  
ni - gnum, ne re - pel - las, ne re - pel - las me in - di - gnum, me in - di - gnum,

T  
Prae - be mi - hi Te be - ni - gnum, ne re -

BC

74

C  
ne re - pel - las, ne re - pel - las me in - di - gnum, prae - be mi - hi Te be - ni - gnum, prae - be

A  
ne re - pel - las, ne re - pel - las me in - di - gnum, prae - be mi - hi Te be - ni - gnum, prae - be

T  
pel - las, ne re - pel - las me in - di - gnum, prae - be mi - hi Te be - ni - gnum, ne re -

B  
Prae - be mi - hi Te be - ni - gnum,

VII  
Prae - be mi - hi Te be - ni - gnum,

VI2  
Prae - be mi - hi Te be - ni - gnum,

BC

78

C  
mi - hi, prae - be mi - hi Te be - ni - gnum, prae - be mi - hi Te be -

A  
mi - hi, prae - be mi - hi Te be - ni - gnum, prae - be mi - hi Te be - ni - gnum,

T  
pel - las, ne re - pel - las me in - di - gnum prae - be mi - hi Te be - ni - gnum,

B  
prae - be mi - hi Te be - ni - gnum, prae - be mi - hi Te be -

VII

VII

Vla1

Vla2

Vla3

Vla4

BC

82

C  
ni-gnum, ne re - pel - las, ne re - pel - las me in - di - - gnum de tu - is San - ctis Pe - di - bus,

A  
Te be-ni-gnum, ne re - pel - las me in - di - gnum de tu - is San - ctis Pe - di - bus,

T  
ne re - pel - las, ne re - pel - las, ne re - pel - las me in - di - gnum de tu - is San - ctis Pe - di - bus,

B  
ni - gnum, ne re - pel - las, ne re - pel - las me in - di - gnum de tu - is San - ctis Pe - di - bus,

VII  
Vla1  
Vla2  
Vla3  
Vla4  
BC

86

Sonata repetatur

C  
San - ctis, San - ctis Pe - di - bus. Sonata repetatur

A  
San - ctis, San - ctis, San - ctis Pe - di - bus. Sonata repetatur

T  
San - ctis Pe - di - bus. Sonata repetatur

B  
San - ctis Pe - di - bus. Sonata repetatur

Vl1  
Sonata repetatur

Vl2  
Sonata repetatur

Vla1  
Sonata repetatur

Vla2  
Sonata repetatur

Vla3  
Sonata repetatur

Vla4  
Sonata repetatur

BC  
Sonata repetatur

90

T  
Co - ram Cru - ce pro - cum - ben - tem, hos - que pe - des com - ple - cten - dem, Je - su bo - ne, non me

VII1

VII2

Vla1

Vla2

Vla3

Vla4

BC

95

T  
sper - nas, sed de Cru - ce ssan - cta cer - nas, san - cta cer - - - - nas, Je - su bo -

VII1

VII2

Vla1

Vla2

Vla3

Vla4

BC

99

T  
ne, non me sper-nas, sed de Cru-ce san-ctacer-nas, san-cta cer- - - - - nas,

VII

VII2

Vla1

Vla2

Vla3

Vla4

BC

103

T  
cum Pas-si-o-nis Gra-ti-a, cum Pas-si-o-nis Gra- - - - - ti-

VII

VII2

Vla1

Vla2

Vla3

Vla4

BC

107

C In hac cru-ce stans di-re-cte, in hac cru-ce stans di-re-cte, stans di-re-cte, vi-de me, vi-de

A In hac cru-ce stans di-re-cte, in hac cru-ce stans di-re-cte, stans di-re-cte,

T a,

VII

VII2

Vla1

Vla2

Vla3

Vla4

BC

112

C me O mi di - le - - - - - cte,

A vi - de me, vi - de me O mi di -

BC

116

A  
le - - - - - cte,

B  
In hac cru - ce stans di - re - cte, in hac cru - ce stans di - re - cte, stans di - re -

Vla1  
Vla2  
Vla3  
Vla4  
BC

120

C in hac

A in hac

B cte, vi - de me, vi - de me O mi di - le - - - - - cte,

VII

VII2

Vla1

Vla2

Vla3

Vla4

BC

124

C cru - ce stans di - re - cte, in hac cru - ce stans di - re - cte, di - re - cte,

A cru - ce stans di - re - cte, in hac cru - ce stans di - re - cte, di - re - cte, vi - de me, vi - de

BC

128

C vi - de me, vi - de me, O mi di -

A me, O mi di - le - - - - - cte,

BC

132

C  
le - - - - - cte,

B  
vi - de me, vi - de me, O mi di - le - - - - -

Vl1

Vl2

Vla1

Vla2

Vla3

Vla4

BC

136

C  
vi - de me, vi - de me, O mi di - le - cte, O mi di - le - cte,

A  
vi - de me, vi - de me, O mi di - le - - - - - cte,

B  
cte, O mi di - le - cte, O mi di - le - - - - cte,

Vla1

Vla2

Vla3

Vla4

BC

141

C  
ad te, ad te to-tum me con-ver-te, ad te, ad te to-tum me con-ver-te,

A  
ad te, ad te to-tum me con-ver-te, ad te, ad te to-tum me con-ver-te,

T  
ad te, ad te to-tum me con-ver-te, ad te, ad te to-tum me con-ver-te,

B  
ad te, ad te to-tum me con-ver-te, ad te, ad te to-tum me con-ver-te,

Vla1  
ad te, ad te to-tum me con-ver-te, ad te, ad te to-tum me con-ver-te,

Vla2  
ad te, ad te to-tum me con-ver-te, ad te, ad te to-tum me con-ver-te,

Vla3  
ad te, ad te to-tum me con-ver-te, ad te, ad te to-tum me con-ver-te,

Vla4  
ad te, ad te to-tum me con-ver-te, ad te, ad te to-tum me con-ver-te,

BC  
ad te, ad te to-tum me con-ver-te, ad te, ad te to-tum me con-ver-te,

147

C  
E - sto sa - nus, dic A - per - te, E - sto sa - nus, dic A - per - te, A - per - te,

A  
E - sto sa - nus, dic A - per - te, E - sto sa - nus, dic A - per - te, A - per - te,

T  
E - sto sa - nus, dic A - per - te, E - sto sa - nus, dic A - per - te, A - per - te,

B  
E - sto sa - nus, dic A - per - te, A - per - te,

VII  
E - sto sa - nus, dic A - per - te, A - per - te,

VII  
E - sto sa - nus, dic A - per - te, A - per - te,

Vla1  
E - sto sa - nus, dic A - per - te, A - per - te,

Vla2  
E - sto sa - nus, dic A - per - te, A - per - te,

Vla3  
E - sto sa - nus, dic A - per - te, A - per - te,

Vla4  
E - sto sa - nus, dic A - per - te, A - per - te,

BC  
E - sto sa - nus, dic A - per - te, A - per - te,

152

C  
di - mit - to ti - bi o - mni - a. o - - - - mni - a, di - mit - to ti - bi o - - - - mni -

A  
di - mit - to ti - bi o - mni - a. o - - - - mni -

T  
di - mit - to ti - bi o - mni - a. o - - - - mni - a, o - - - - mni -

BC  
di - mit - to ti - bi o - mni - a. o - - - - mni - a, o - - - - mni -

156

C  
a, di - mit-to ti - bi o - mni - a, o - - - -

A  
a, o - - - - mni - a, o - mni - a,

T  
a, di - mit-to

B  
di - mit-to ti - bi o - mni - a. o - - - - mni - a,

Vl1

Vl2

Vla3

BC

160

C  
mni-a, o - - - mni-a, o - mni - a, o - - -

A  
o - - - mni-a, di - mit-to ti - bi o-mni-a, o - mni - a, di - mit-to ti - bi

T  
ti - bi o-mni-a, o - - - mni - a, di - mit-to ti - bi o-mni-a, o - mni - a, di - mit-to

B  
di - mit-to ti - bi o-mni-a, o - - - mni-a, o - mni - a,

VII1

VII2

Vla1

Vla2

Vla3

Vla4

BC

164

C  
mni-a, di - mit - to ti - bi o - mni-a, o - - - - mni - a, o - mni-a,

A  
o - mni-a, o - mni-a, di - mit - to ti - bi o - - - - mni - a,

T  
ti - bi o - mni-a, o - - - - mni - a, o - - - - mni-a,

B  
di - mit - to ti - bi o - mni - a, o - - - - mni-a,

VII1

VII2

Vla1

Vla2

Vla3

Vla4

BC

167 Adagio

o - - - - - mni - a.

o - - - - - mni - a.

o - - - - - mni-a, o - - - - - mni - a.

o - - - - - mni - a.

10 23 2

Dul-cis Je-su, pi-e De-us, ad te cla-mo li-cet

39 9

re-us, li-cet re - us. Dul-cis Je-su, pi-e De-us, ad te cla-mo, ad te

53

cla-mo li - cet, li - cet re - - - us, ad te cla-mo, ad te cla-mo li - cet re - us,

59

ad te cla-mo li-cet re-us, li-cet re - us, ad te cla-mo, ad te cla-mo li-cet,

64 4

li - cet re - us, Prae-be mi-hi Te be-ni-gnum, ne re - pel-las,

72

ne re - pel-las me in-di-gnum, me in-di-gnum, ne re - pel-las, ne re - pel-las me in-di - gnum,

76

prae-be mi-hi Te be-ni-gnum, prae-be mi-hi, prae-be mi-hi Te be - ni - gnum,

81

prae-be mi-hi Te be-ni-gnum, ne re - pel-las, ne re - pel-las me in-di - gnum de tu - is

85 17

**Sonata repetatur**

San-ctis Pe-di-bus, San - - - ctis, San - ctis Pe - - - di-bus.

107

In hac cru-ce stans di-re-cte, in hac cru-ce stans di-re-cte, stans di - re - cte,

111 8

vi-de me, vi-de me O mi di - le - - - cte, in hac

124 3

cru-ce stans di-re-cte, in hac cru-ce stans di-re-cte, di-re - cte, vi-de me, vi-de

131

me, O mi di - le - - - - - cte, vi-de me, vi-de me, O

138

mi di - le - cte, O mi di - le - cte, ad te, ad te to-tum me con - ver - te,

144

ad te, ad te to-tum me con - ver - te, E - sto sa-nus, dic A - per-te, E - sto sa-nus,

150

dic A - per-te, A - per - te, di-mit-to ti - bi o-mni - a. o - - - - - mni - a, di-mit-to ti - bi o -

155

mni - a, di - mit-to ti - bi o-mni - a, o - - - - -

160

mni - a, o - - - - - mni - a, o - mni - a, o - - - - -

164

mni - a, di - mit-to ti - bi o - mni - a, o - - - - - mni - a, o - mni - a, o - - - - -

**Adagio**

169

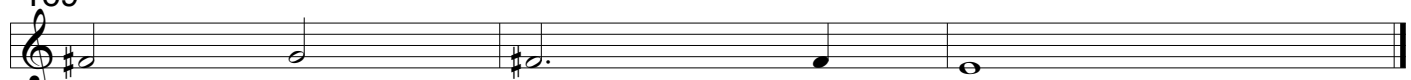

-2- mni - a.

Sonata Canto, Alto, Tenore e Basso, 6 Viole & Basso pro Organo

10 23

Dul-cis Je-su, pi-e De-us, ad te

38 7

cla-mo li-cet re-us, li-cet re - - - us. Dul-cis Je-su, pi-e De-us,

50 2

ad te cla-mo li-cet re - - - us, ad te cla-mo, ad te

56

cla-mo li - cet, li - cet re - us, ad te cla-mo li-cet re-us, ad te cla-mo li-cet re -

61 3

us, ad te cla-mo li-cet re - - - us, Prae-be

70

mi-hi Te be-ni-gnum, Te be-ni-gnum, ne re-pel-las, ne re-pel-las me in-di-gnum, me in-di-gnum,

74

ne re-pel-las, ne re-pel-las me in-di-gnum, prae-be mi-hi Te be-ni-gnum, prae-be

78

mi-hi, prae-be mi-hi Te be-ni-gnum, prae-be mi-hi Te be-ni-gnum, Te be-ni-gnum,

83

ne re-pel-las me in-di-gnum de tu-is San-ctis Pe-di-bus, San - - - ctis, San-ctis,

88 **Sonata repetatur** 17

San-ctis Pe - - - di-bus. In hac cru-ce stans di-re-cte, in hac

109 3

cru-ce stans di-re-cte, stans di-re-cte, vi-de me, vi-de me O mi di-

116 5

le - - - - - cte, in hac cru-ce stans di-re-cte, in hac

125

cru-ce stans di-re - cte, di - re - cte, vi - de me, vi - de me, O mi di - le

130

cte, vi - de me, vi - de me, O mi di - le cte,

141

ad te, ad te to-tum me con - ver - te, ad te, ad te to-tum me con - ver - te,

147

E - sto sa - nus, dic A - per - te, E - sto sa - nus, dic A - per - te, A - per - te,

154

di - mit - to ti - bi o - mni - a. o - mni - a, o - mni - a,

159

a, o - mni - a, o - mni - a, di - mit - to ti - bi o - mni - a, o - mni - a,

163

a, di - mit - to ti - bi o - mni - a, o - mni - a, di - mit - to ti - bi o - mni - a, o - mni - a,

168

a, di - mit - to ti - bi o - mni - a, o - mni - a, di - mit - to ti - bi o - mni - a, o - mni - a,

Sonata

Canto, Alto, Tenore e Basso, 6 Viole & Basso pro Organo

10 23 8

Dul-cis Je-su, pi-e De-us, ad te

45

cla-mo li-cet re-us, ad te cla-mo li-cet re - - - us. Dul-cis

54

Je-su, pi-e De-us, ad te cla-mo, ad te cla-mo li-cet re - - - us,

60

Dul-cis Je-su, Dul-cis Je-su, pi-e De-us, ad te cla-mo li-cet re - - - us,

66

Prae-be mi-hi Te be-ni-gnum, ne re - pel-las, ne re - pel-las me in - di - gnum,

76

prae-be mi-hi Te be-ni-gnum, ne re - pel-las, ne re - pel-las me in - di - gnum prae-be

80

mi-hi Te be-ni-gnum, ne re - pel-las, ne re - pel-las, ne re - pel-las me in - di -

84

gnum de tu - is San-ctis Pe-di-bus, San - - - - - ctis Pe - di-bus. **Sonata repetatur**

90

Co-ram Cru-ce pro-cum-ben-tem, hos-que pe-des com-ple-cten - dem, Je - su bo - ne, non me

95

sper-nas, sed de Cru - ce ssan-cta cer-nas, san-cta cer - - - - nas, Je - su bo -

99

ne, non me sper-nas, sed de Cru-ce san-ctacer-nas, san-cta cer - - - - nas,

103

cum Pas-si-o-nis Gra-ti-a, cum Pas-si-o-nis Gra - - - - - ti -

107

a, ad te, ad te to-tum me con - ver - te, ad te, ad

145

te to-tum me con - ver - te, E - sto sa - nus, dic A - per - te, E - sto sa - nus, dic A - per - te, A -

151

per - te, di - mit - to ti - bi o - mni - a. o - - - mni - a, o - - - mni -

156

a, di - mit - to ti - bi o - mni - a, o - mni - a, di - mit - to

162

ti - bi o - mni - a, o - mni - a, di - mit - to ti - bi o - mni - a, o - - - mni - a, o -

166

mni - a, o - - - mni - a, o - - - mni - a.

Sonata

Canto, Alto, Tenore e Basso, 6 Viole & Basso pro Organo

Dul-cis Je-su, pi-e De-us,

44

ad te cla-mo li-cet re-us, ad te cla-mo li-cet re-us, li-cet re-us.

52

Dul-cis Je-su, pi-e De-us, ad te cla-mo, ad te cla-mo li-cet re-us, li-cet, li-

57

cet re-us, Dul-cis Je-su, pi-e De-us, ad te cla-mo, ad te

64

cla-mo li-cet re-us, Prae-be mi-hi Te be-ni-gnum, ne re-pel-las, ne re-

68

pel-las, ne re-pel-las me in-di-gnum, Prae-be mi-hi Te be-ni-gnum,

77

prae-be mi-hi Te be-ni-gnum, prae-be mi-hi Te be-ni-gnum, ne re-pel-las,

83

ne re-pel-las me in-di-gnum de tu-is San-ctis Pe-di-bus, San-

88

Sonata repetatur

ctis Pe-di-bus. In hac cru-ce stans di-re-cte, in hac cru-ce stans di-

119

re-cte, stans di-re-cte, vi-de me, vi-de me O mi di-le-cte,

133

vi-de me, vi-de me, O mi di-le-cte, O mi di-le-cte, O

139

mi di-le-cte, ad te, ad te to-tum me con-ver-te, ad te, ad

145

te to-tum me con-ver-te,

E-sto sa-nus, dic A-per-te, A-per-te,

152

di-mit-to ti-bi o-mni-a. o - - - - mni-a,

160

di-mit-to ti-bi o-mni-a, o - - - - mni-a, o - mni-a,

di-mit-to

165

ti-bi o-mni-a, o - - - - mni-a, o - - - - - mni-a.

Sonata

2

9

15

21

28

34

53

60

67

77

84

91

Sonata repetatur

99

106

121

136

146

157

164

Sonata

Canto, Alto, Tenore e Basso, 6 Viole & Basso pro Organo

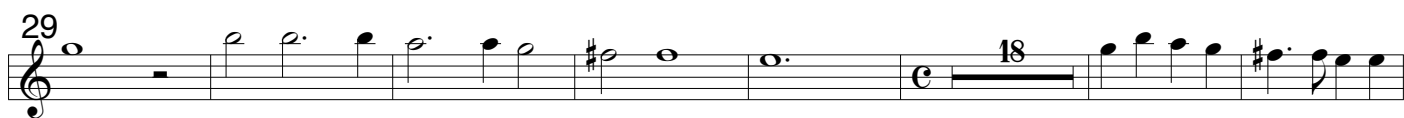

Sonata repetatur

117

9

133

4

143

2

151

4

161

4

168

4

Sonata

Canto, Alto, Tenore e Basso, 6 Viole & Basso pro Organo

Membra Jesu nostri - Ad pedes

10

18

27

50

57

64

84

90

99

108

135

146

162

166

15

16

Sonata repetatur

9

18

30

51

59

65

84 **Sonata repetatur**

90

99

108

124

144

160

165

Sonata

9

20

30

56

63

82

87

94

102

118

136

146

161

165

Sonata repetatur

19

13

9

4

2

7

9

19

29

53

61

80

87 *Sonata repetatur*

94

102

120

141

147

161

165

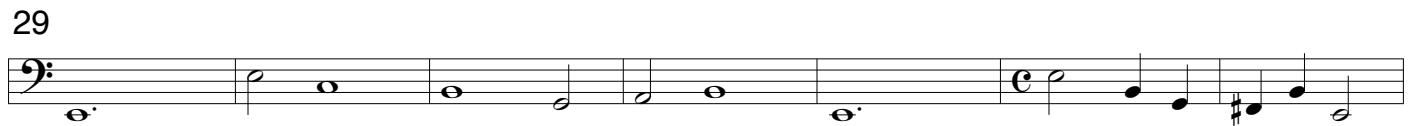

85 Sonata repetatur

92

100

108

116

124

132

140

148

155

161

168

Organo.

Sonata.

Dulcis Rex Pie DEUS!

Solo.

Organo.

