Fyre and lightning

Thoma Morley

Source : First book of canzonets to two voices---London---T.Este---1595.
Editor : André Vierendeels (19/11/16).
Notes : Original clefs : G2, G2

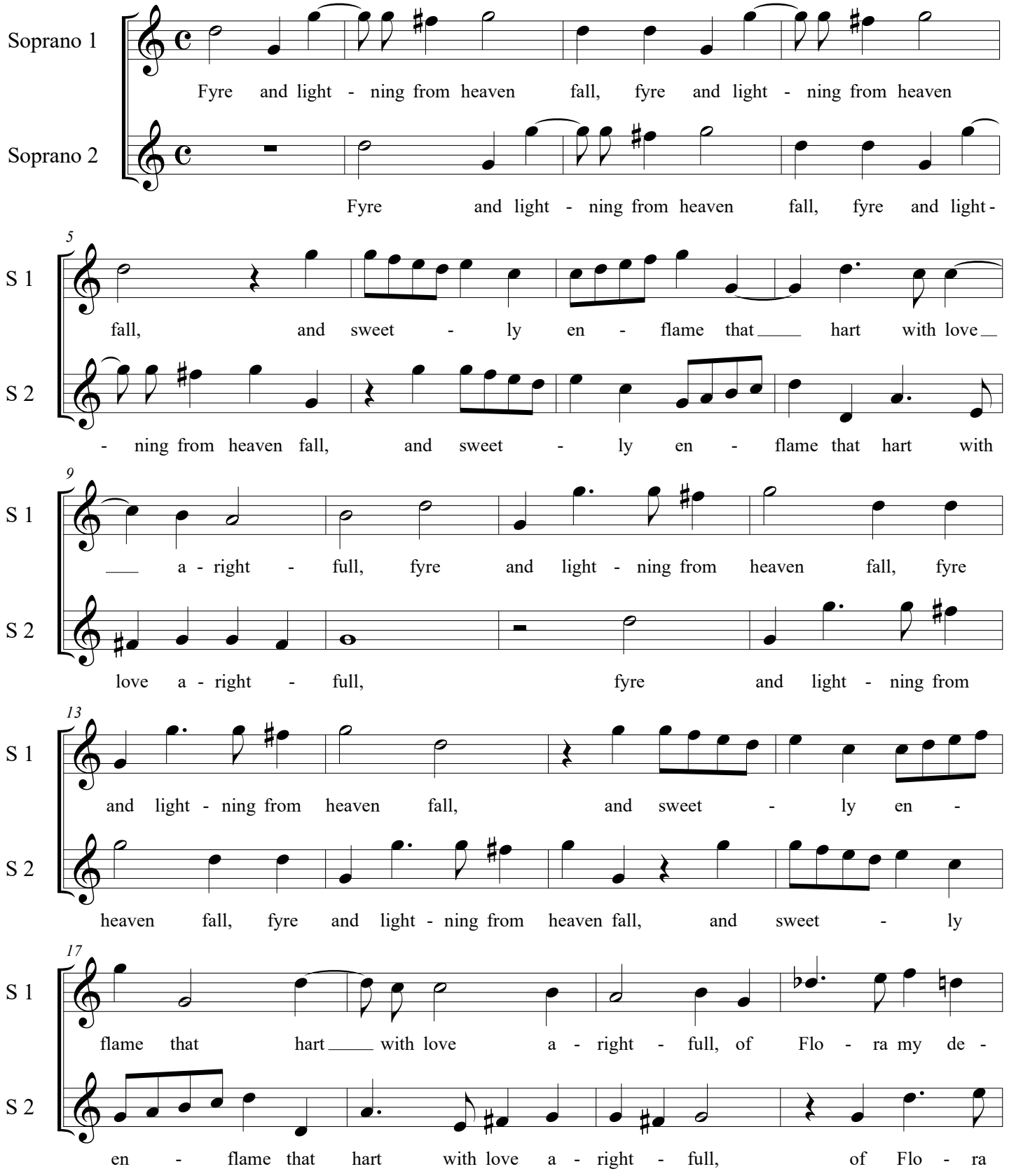

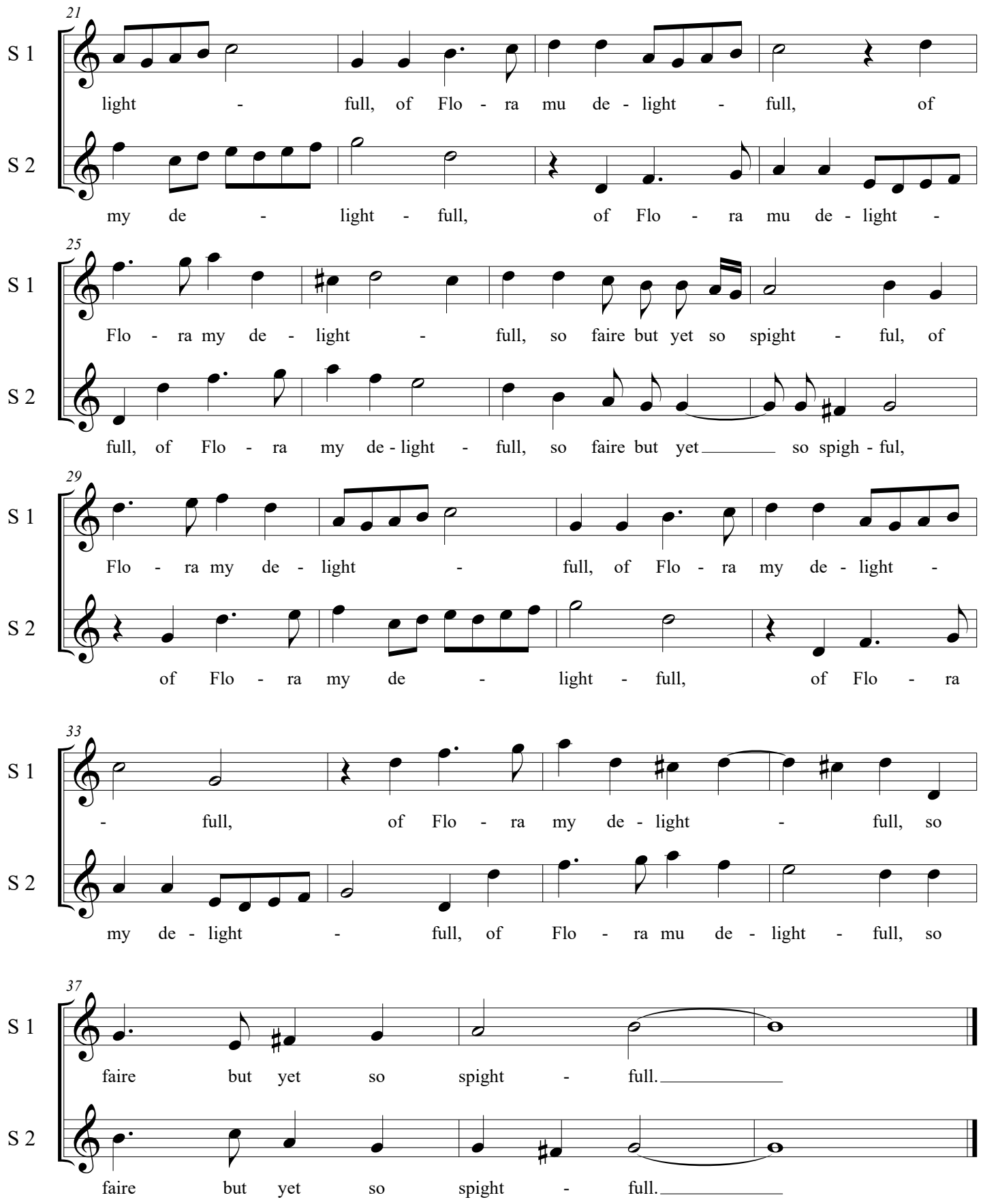
21
S 1
light - full, of Flo - ra mu de - light - full, of
S 2
my de - light - full, of Flo - ra mu de - light -
25
S 1
Flo - ra my de - light - full, so faire but yet so spight - ful, of
S 2
full, of Flo - ra my de - light - full, so faire but yet so spigh - ful,
29
S 1
Flo - ra my de - light - full, of Flo - ra my de - light -
S 2
of Flo - ra my de - light - full, of Flo - ra
33
S 1
- full, of Flo - ra my de - light - full, so
S 2
my de - light - full, of Flo - ra mu de - light - full, so
37
S 1
faire but yet so spight - full.
S 2
faire but yet so spight - full.