Magnificat

E minor (S.A.T.B.)

Charles Wood
(1866 - 1926)

Treble
My soul doth mag - - ni - fy the Lord, and my

Alto
My soul doth mag - - ni - fy the Lord, and my

Tenor
My soul doth mag - ni - fy the Lord, and my

Bass
My soul doth mag - - ni - fy the Lord, and my

Organ (ad lib.)

5

spi - rit hath re - joic - - - ed in God my Sav - iour. For

spi - rit hath re joic - - - ed in God my Sav - iour. For

spi - rit hath re - joic - - - ed in God my Sav - iour. For

spi - rit hath re - joic - - - ed in God my Sav - iour. For

Dec. *mf*

mf

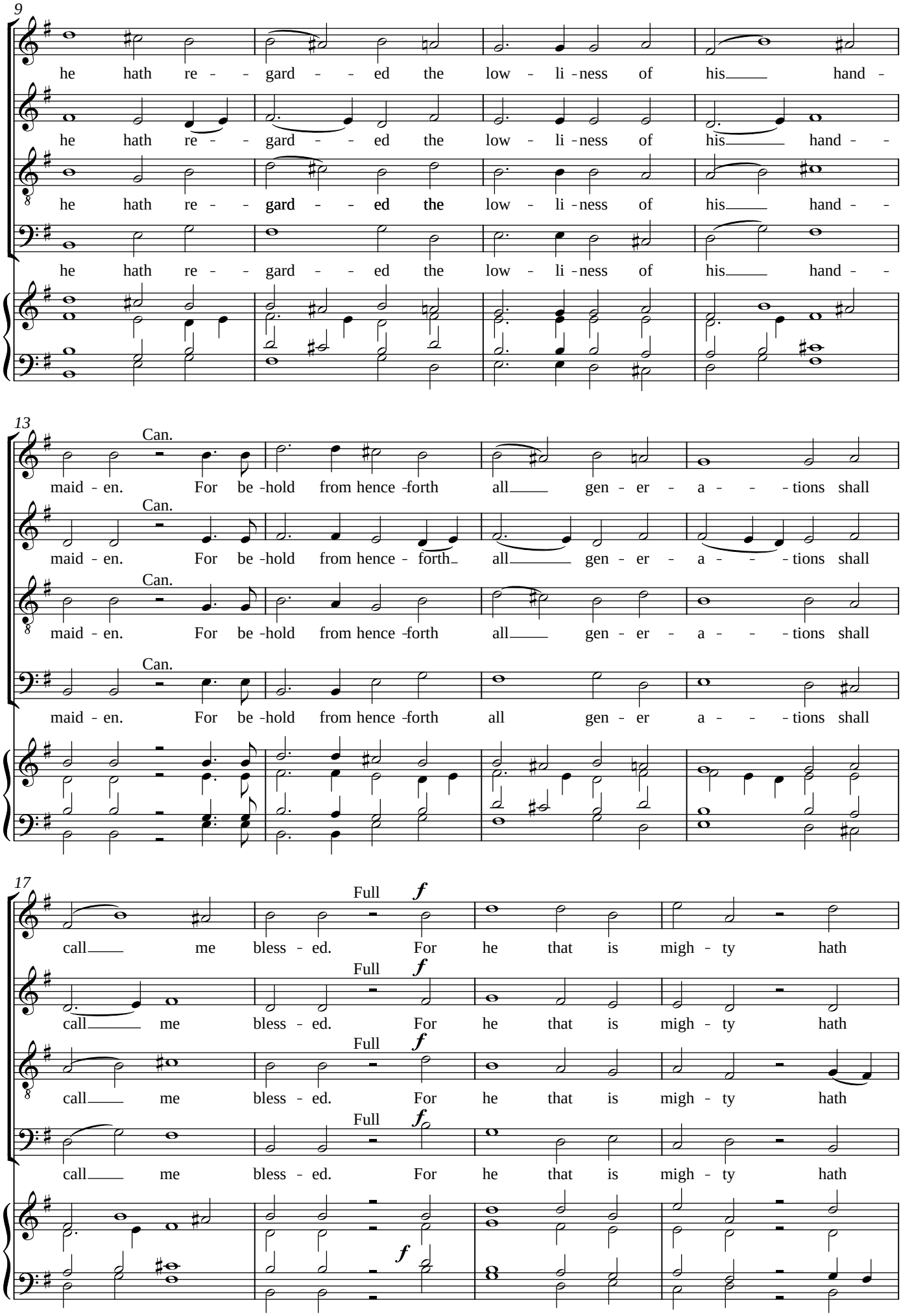
9
he hath re - - gard - - ed the low - li - ness of his hand -
he hath re - - gard - - ed the low - li - ness of his hand - -
he hath re - - gard - - ed the low - li - ness of his hand - -
he hath re - - gard - - ed the low - li - ness of his hand - -
13
Can.
maid - en. For be - hold from hence - forth all gen - er - a - - - tions shall
Can.
maid - en. For be - hold from hence - forth all gen - er - a - - - tions shall
Can.
maid - en. For be - hold from hence - forth all gen - er - a - - - tions shall
Can.
maid - en. For be - hold from hence - forth all gen - er a - - - tions shall
17
Full
f
call me bless - ed. For he that is migh - ty hath
Full
f
call me bless - ed. For he that is migh - ty hath
Full
f
call me bless - ed. For he that is migh - ty hath
Full
f
call me bless - ed. For he that is migh - ty hath
f

21

mp

mag - ni - fi - - ed me and ho - - ly is his

mag - ni - fi - ed me and ho - - ly is his

mag - ni - fi - ed me and ho - - ly is his

mag - ni - fi - ed me and ho - - ly is his

25

Can. *mf*

Name. And his mer - cy is on them that fear him through -

Name. And his mer - cy is on them that fear him through -

Name. And his mer - cy is on them that fear him through -

Name. And his mer - cy is on them that fear him through -

mf

29

Full *f*

out all gen - er - - a - tions. He hath shew - ed strength with

out all gen - er - - a - tions. He hath shew - ed strength

out all gen - er - - a - tions. He hath shew - ed strength

out all gen - er - - a - tions. He hath shew - ed strength

f

34

his arm he hath scat - ter-ed the proud in the im- a - gin - a - tion of their

with his arm he hath scat - er-ed the proud in the im- a - gin - a - tion of their

with his arm he hath scat - er-ed the proud in the im- a - gin - a - tion of their

with his arm he hath scat - er-ed the proud in the im- a - gin - a - tion of their

38

hearts. He hath put down the might - y from their seat and

hearts. He hath put down the might - y from their seat

hearts. He hath put down the might - - y from their seat

hearts. He hath put down the might - y from their seat

42

hath ex - al - ted the hum - ble and meek. He hath

and hath ex - al - - ted the hum - ble and meek. He hath

and hath ex - al - - ted the hum - ble and meek He hath

and hath ex - al - - ted the hum - ble and meek He hath

46

Dec. *dim.*

fill - ed the hun - gry with good things and the rich he hath

Dec. *dim.*

fill - ed the hun - gry with good things and the rich he hath

Dec. *dim.*

fill - - ed the hun - gry with good things and the rich he hath

Dec. *dim.*

fill - - ed the hun - gry with good things and the rich he hath

dim.

51

Can. ***mf***

sent emp - ty a - - way. He re - mem - -b'ring his

Can. ***mf***

sent emp - - ty a - - way. He re - mem - b'ring his

Can. ***mf***

sent emp - - ty a - - way. He re - mem - b'ring his

Can. ***mf***

sent emp - - ty a - - way. He re - mem - - b'ring his

mf

55

mer - cy hath hol - - pen his ser - - - - - vant Is - ra - el

mer - cy hath hol - - pen his ser - - - - - vant Is - - ra - el

mer - cy hath hol - - pen his ser - - - vant Is - - ra - el

mer - cy hath hol - - pen his ser - - - vant Is - - ra - el

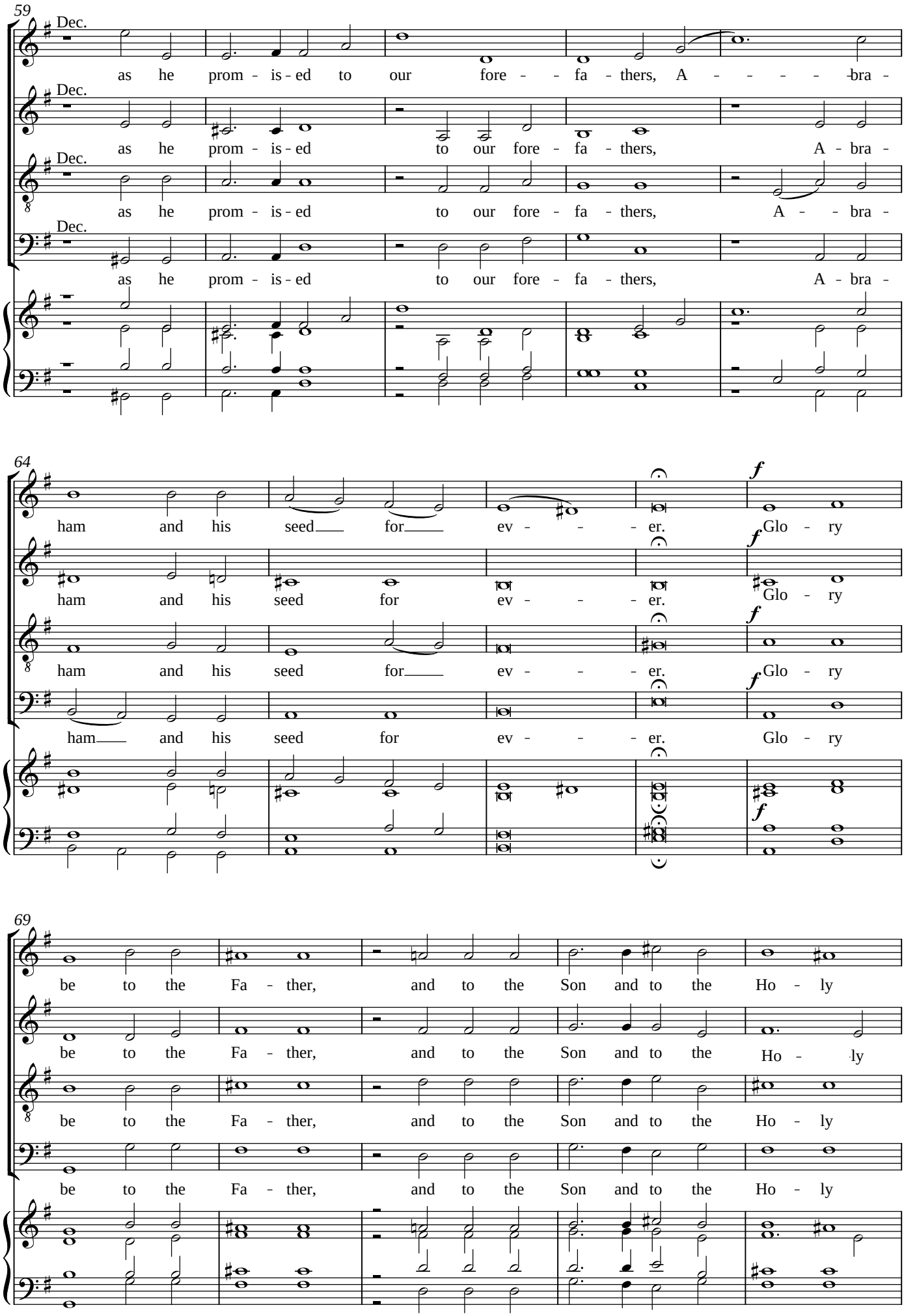
59
Dec.
as he prom - is - ed to our fore - - fa - thers, A - - - - - bra -
Dec.
as he prom - is - ed to our fore - fa - thers, A - bra -
Dec.
as he prom - is - ed to our fore - fa - thers, A - - bra -
Dec.
as he prom - is - ed to our fore - fa - thers, A - bra -
64
ham and his seed for ev - - - er. Glo - ry
ham and his seed for ev - - - er. Glo - ry
ham and his seed for ev - - - er. Glo - ry
ham and his seed for ev - - - er. Glo - ry
69
be to the Fa - ther, and to the Son and to the Ho - ly
be to the Fa - ther, and to the Son and to the Ho - ly
be to the Fa - ther, and to the Son and to the Ho - ly
be to the Fa - ther, and to the Son and to the Ho - ly

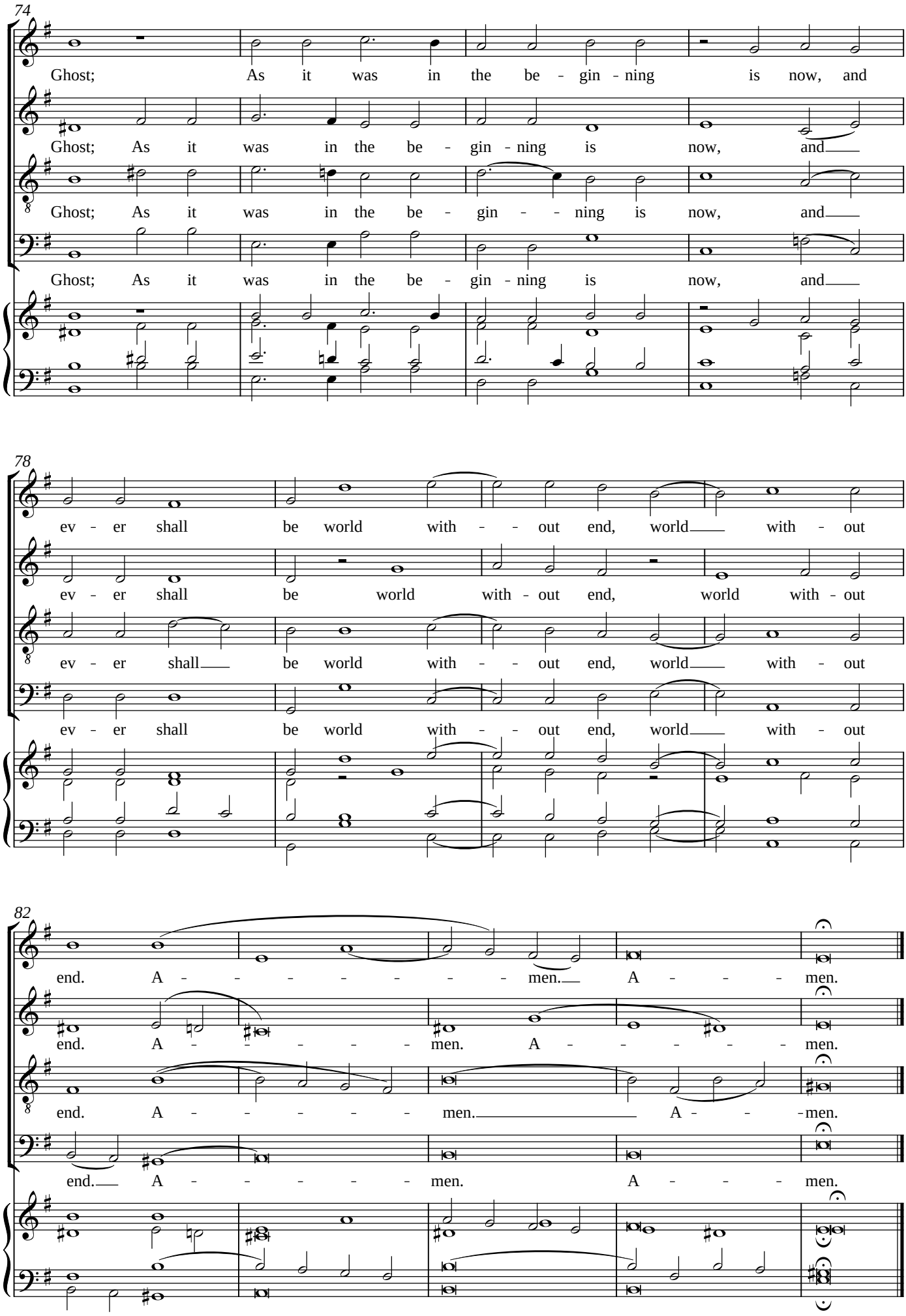
74
Ghost; As it was in the be - gin - ning is now, and
Ghost; As it was in the be - gin - ning is now, and
Ghost; As it was in the be - gin - - ning is now, and
Ghost; As it was in the be - gin - ning is now, and
78
ev - er shall be world with - - out end, world with - out
ev - er shall be world with - out end, world with - out
ev - er shall be world with - - out end, world with - out
ev - er shall be world with - - out end, world with - out
82
end. A - - - - - - - men. A - - - men.
end. A - - - - - men. A - - - - - men.
end. A - - - - - men. A - - - men.
end. A - - - - - men. A - - - men.