Jay trop servy de fable

Jean de Castro

Source : Livre de chansons à 3 parties---Paris---A.le Roy & R.Ballard---1575.
Editor : André Vierendeels (12/02/16).

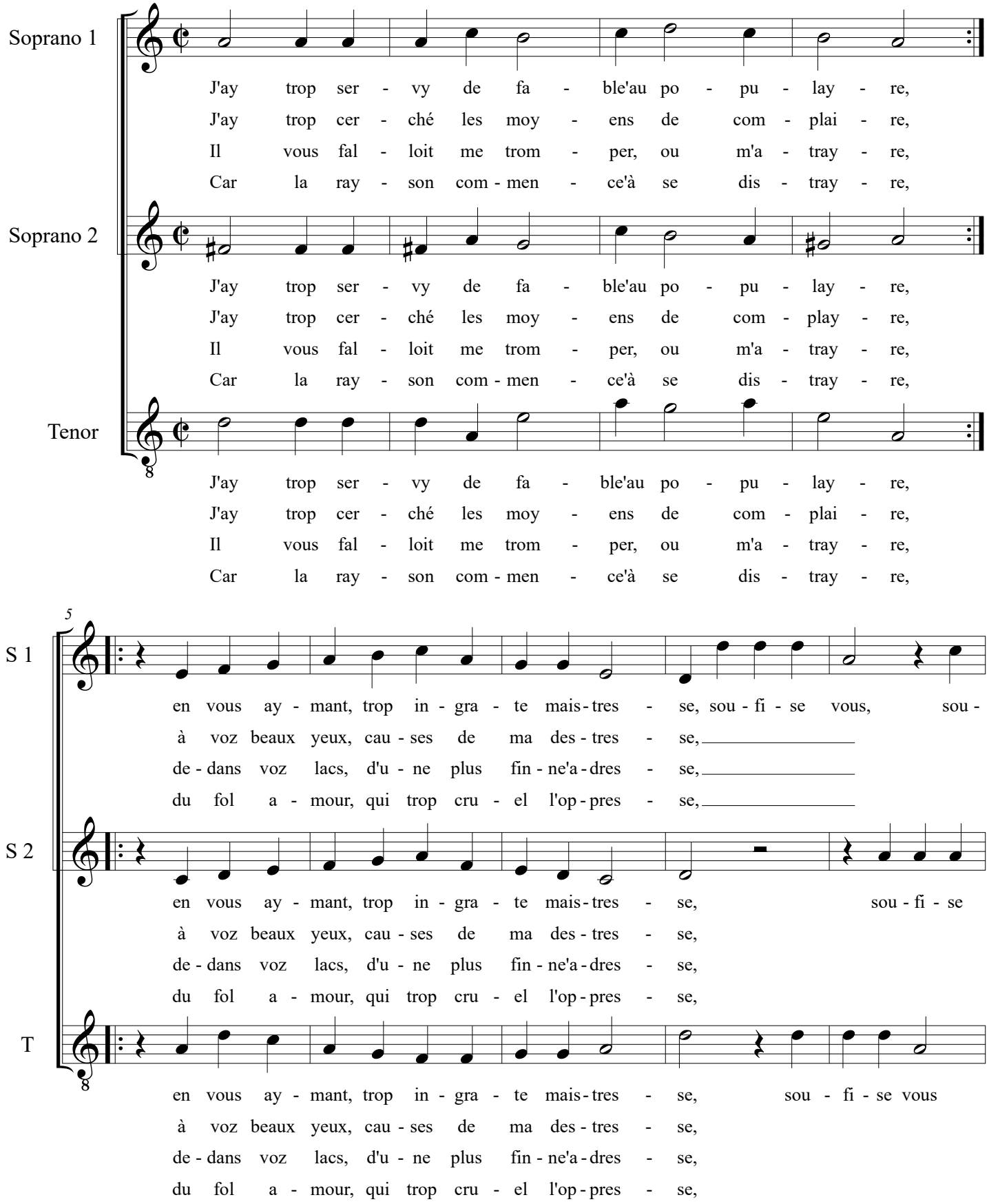

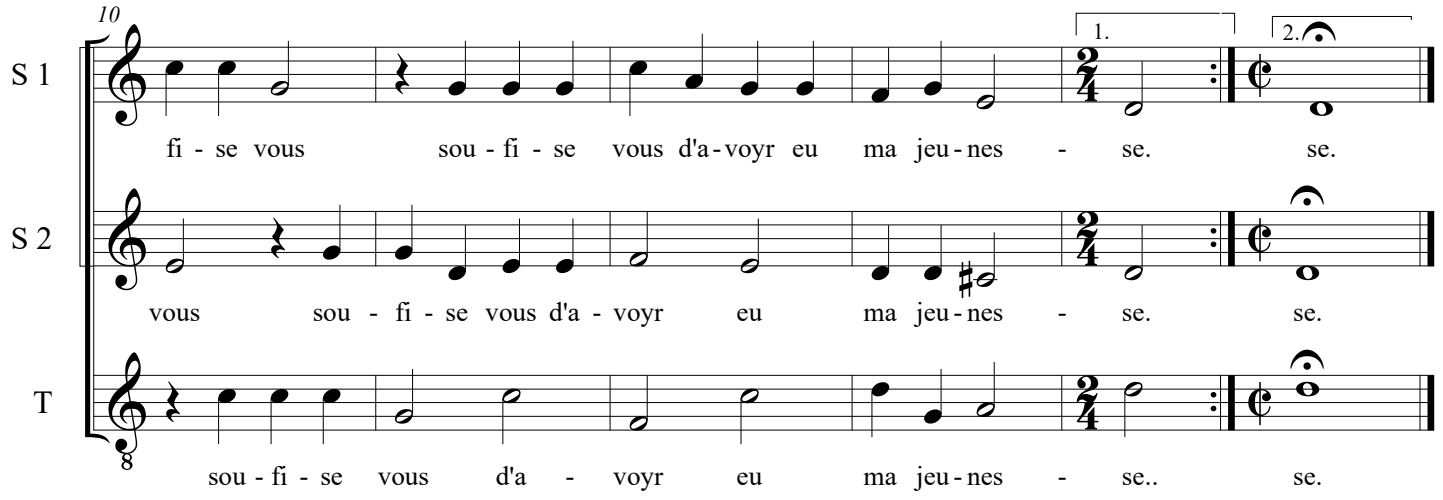

Notes : Original clefs : C1, C2, C3