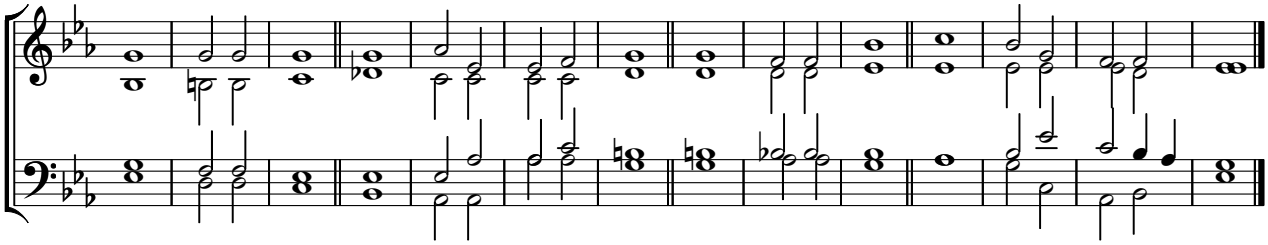Thomas Attwood