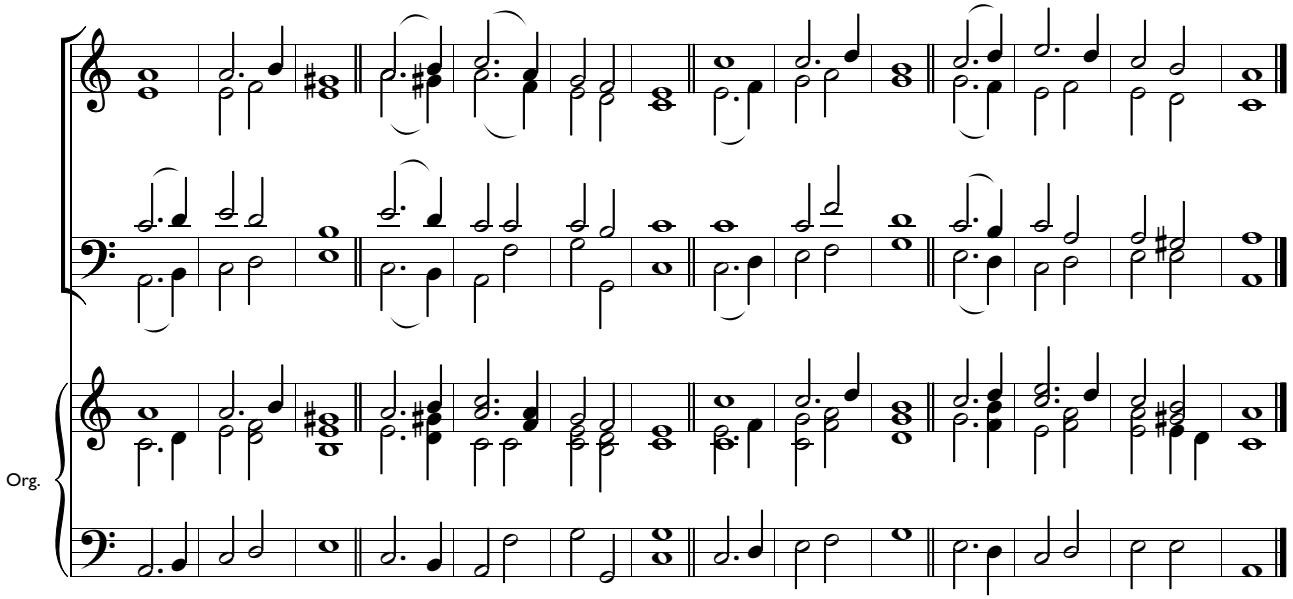William Henry Havergal
(1793-1870)