Veni, O Celeste

Giovanni Pietro Biandra

Source : Madrigaletti a 1, 2 e 3 voci. Libro priomo---Venezia---B.Magni (Gardano)---1626.
Editor : André Vierendeels (05/03/15).
Note : Original clefs : C3, F4

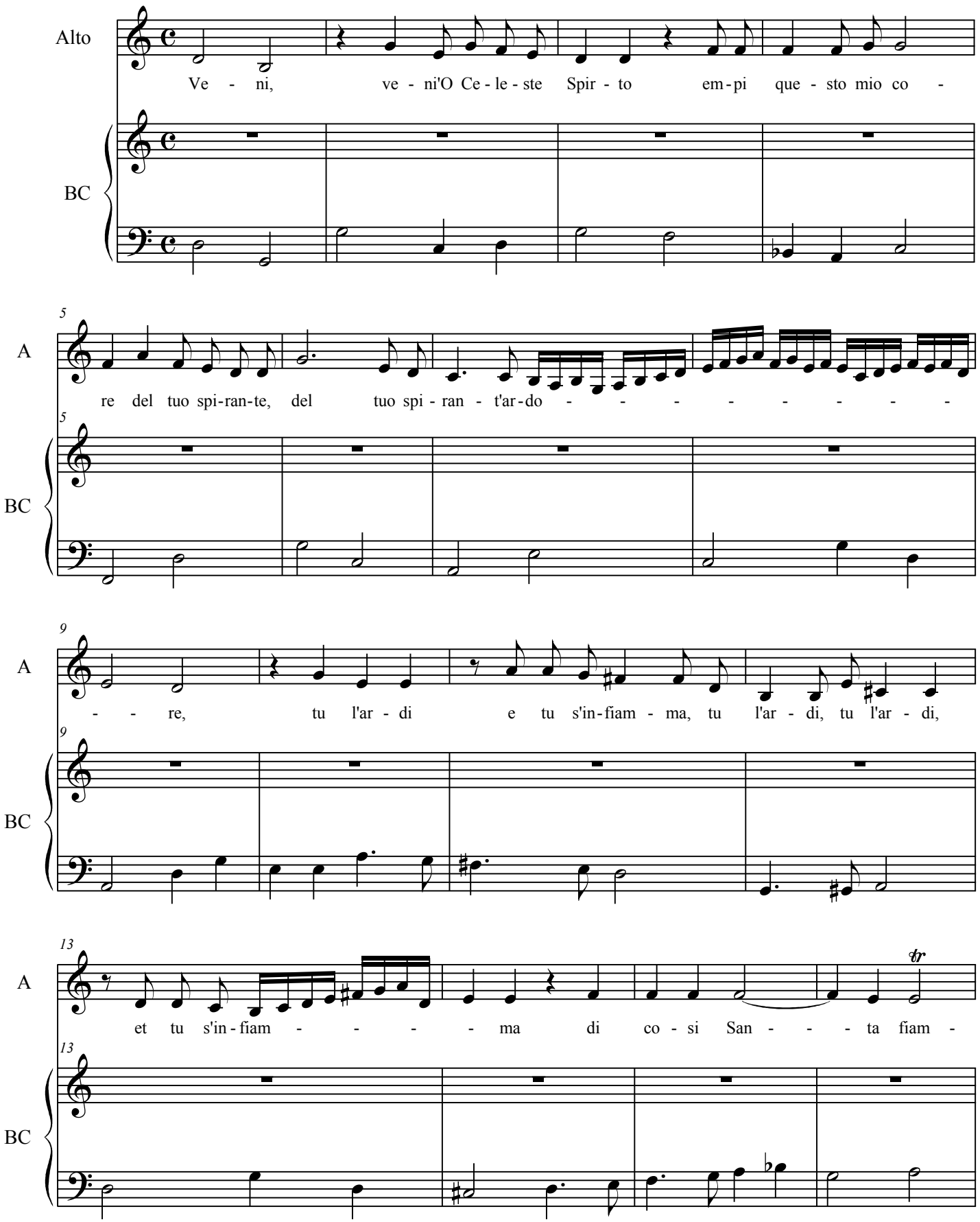

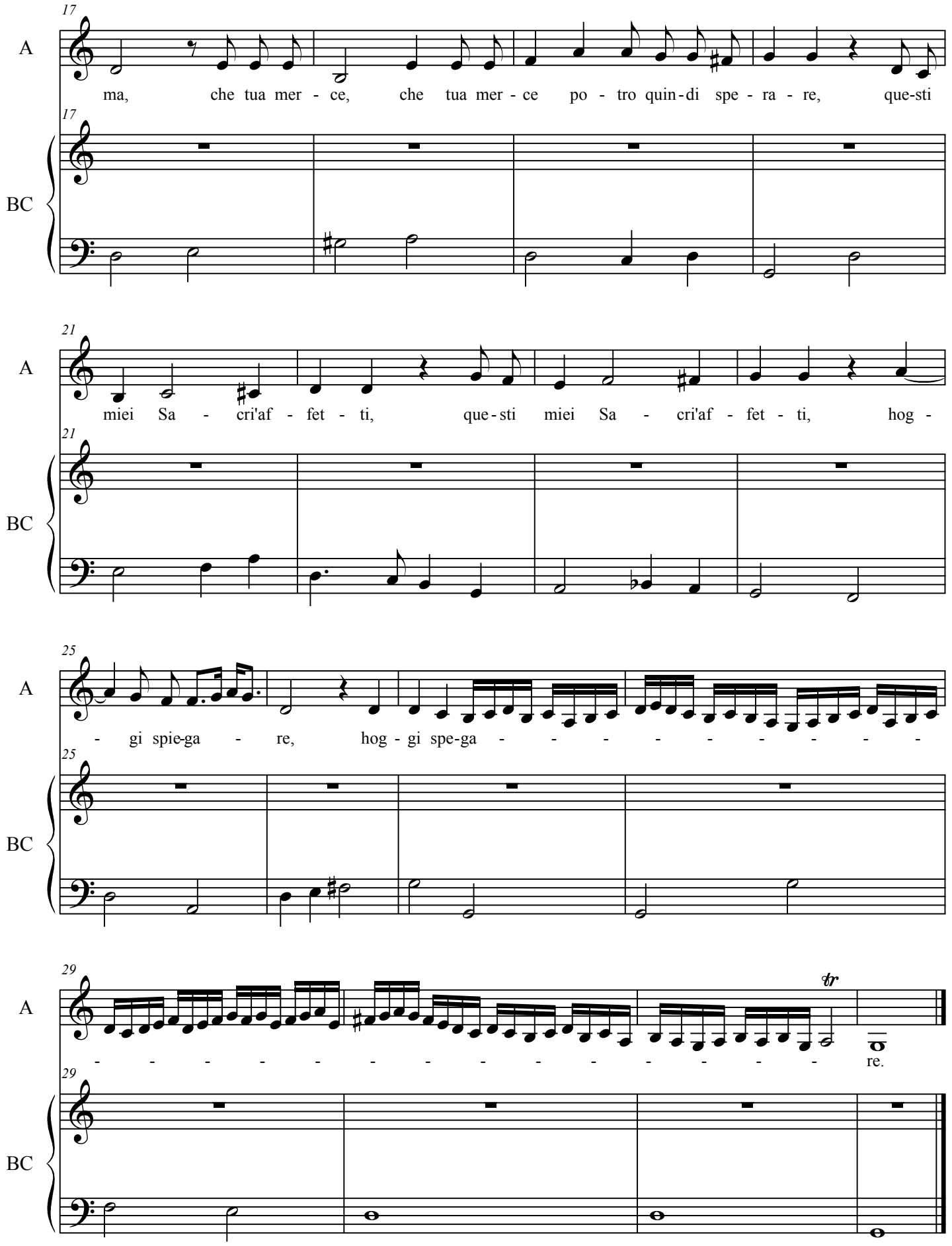
17
A
ma, che tua mer - ce, che tua mer - ce po - tro quin - di spe - ra - re, que-sti
BC
21
A
miei Sa - cri'af - fet - ti, que - sti miei Sa - cri'af - fet - ti, hog -
BC
25
A
- gi spie-ga - re, hog - gi spe-ga - - - - - - - - -
BC
29
A
- - - - - - - - - - - - - - re.
BC