Claudio Monteverdi (1567 – 1643)

Vesperae Beatae Virginis

CORNETTI, CANTUS, SEXTUS – CHORUS I

Copyright © 2018 by the Choral Public Domain Library (http://www.cpdl.org)
Edition may be freely distributed, duplicated, performed, or recorded.

Domine ad adiuvandum

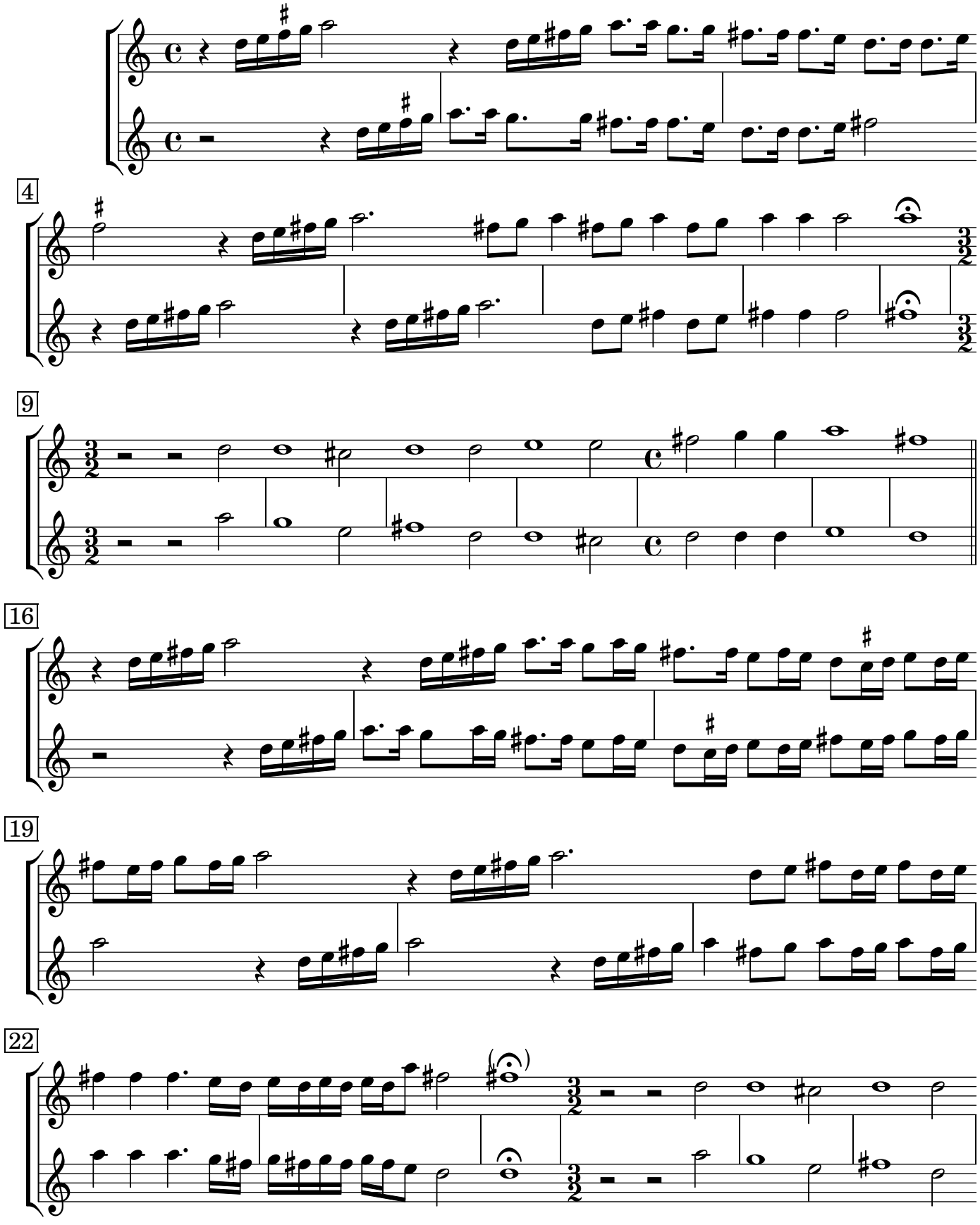

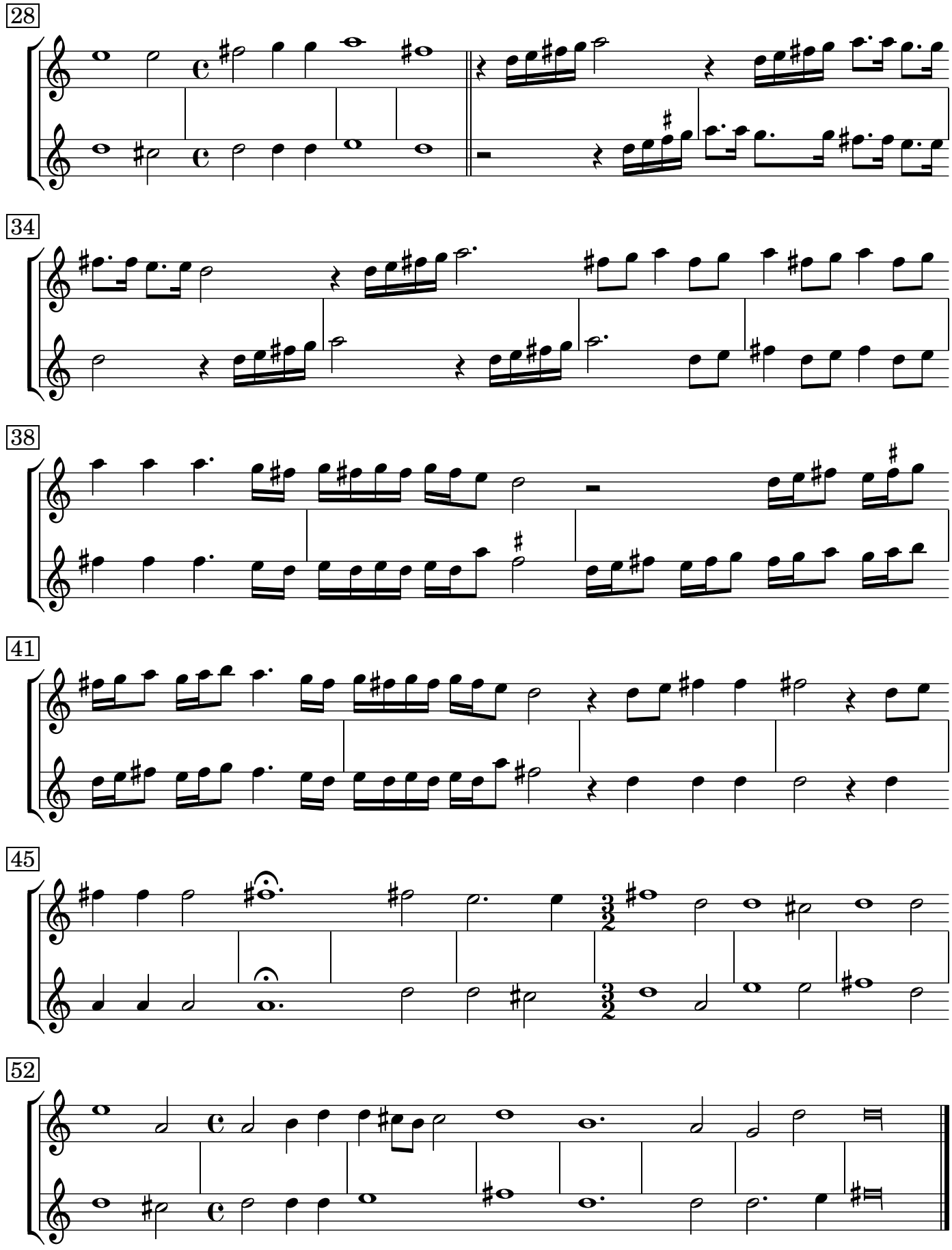
28
34
38
41
45
52

Dixit Dominus

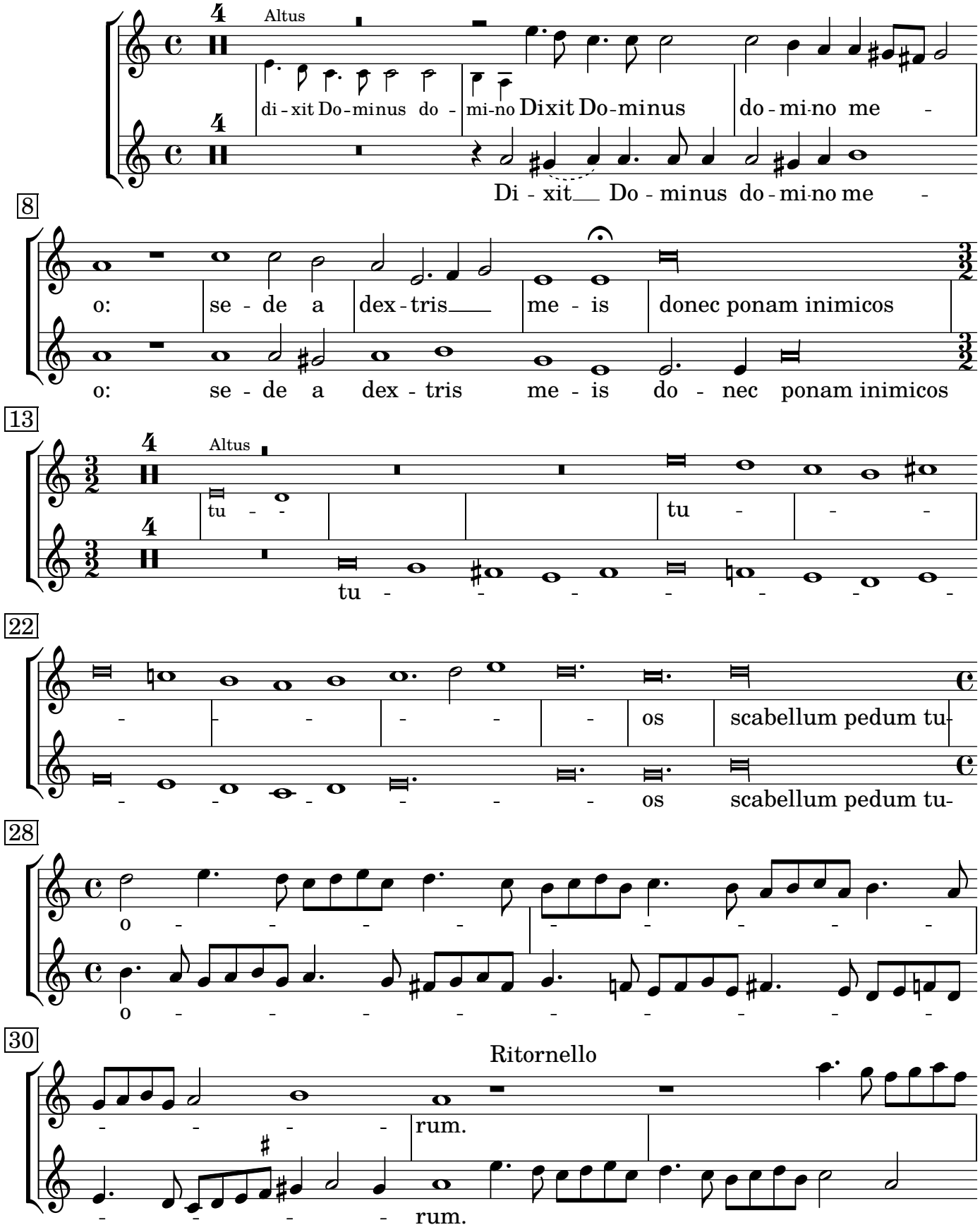

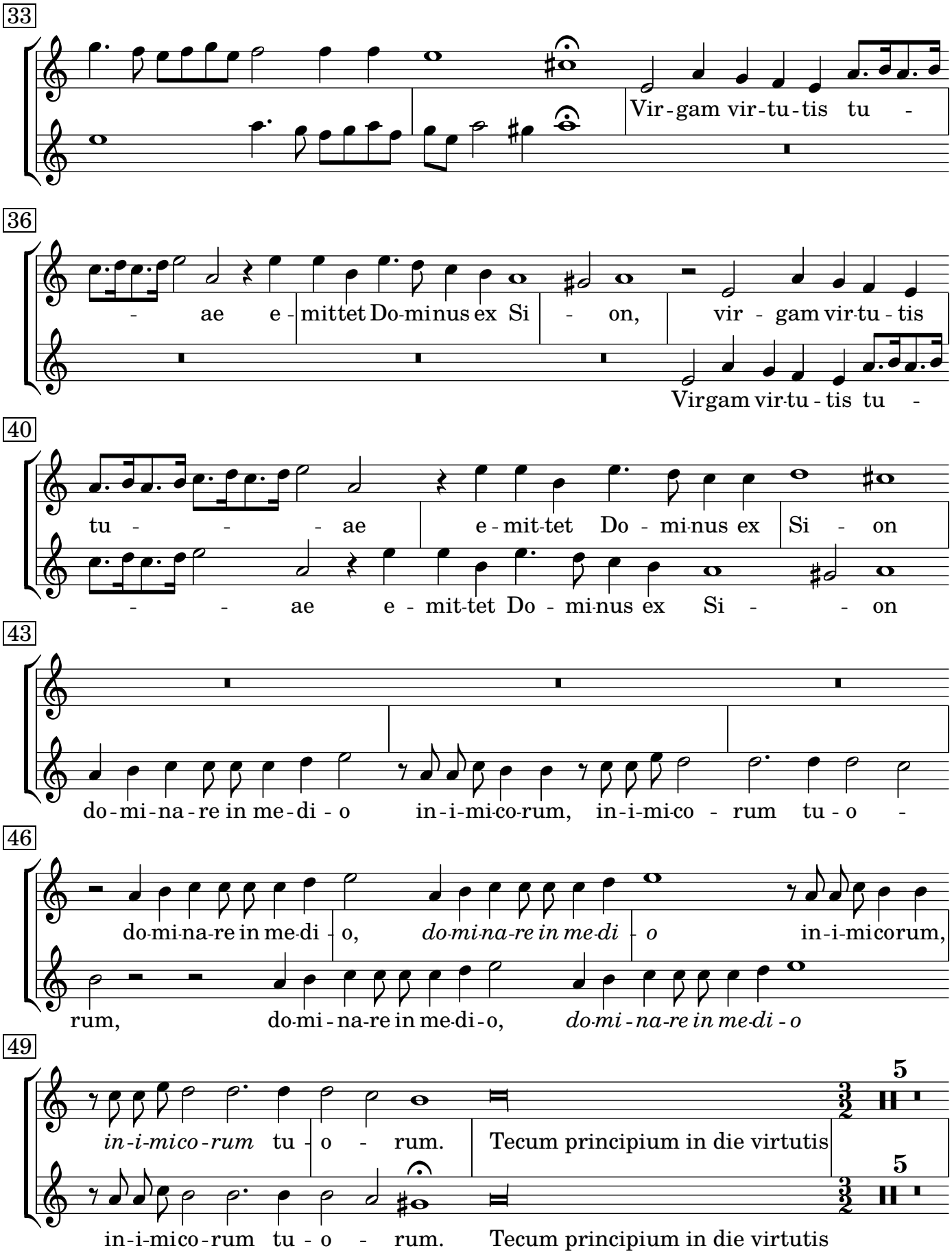
33
Vir - gam vir - tu - tis tu -
36
- ae e - mittet Do-minus ex Si - on, vir - gam vir-tu - tis
Virgam vir-tu - tis tu -
40
tu - - - ae e - mit-tet Do - mi-nus ex Si - on
- - ae e - mit-tet Do - mi-nus ex Si - - on
43
do - mi - na - re in me - di - o in - i - mi-co-rum, in - i - mi-co - rum tu - o -
46
do-mi-na-re in me-di - o, *do-mi-na-re in me-di - o* in - i - mi-corum,
rum, do-mi - na-re in me-di - o, *do-mi - na-re in me-di - o*
49
in - i - mico - rum tu - o - rum. Tecum principium in die virtutis
in - i - mico - rum tu - o - rum. Tecum principium in die virtutis

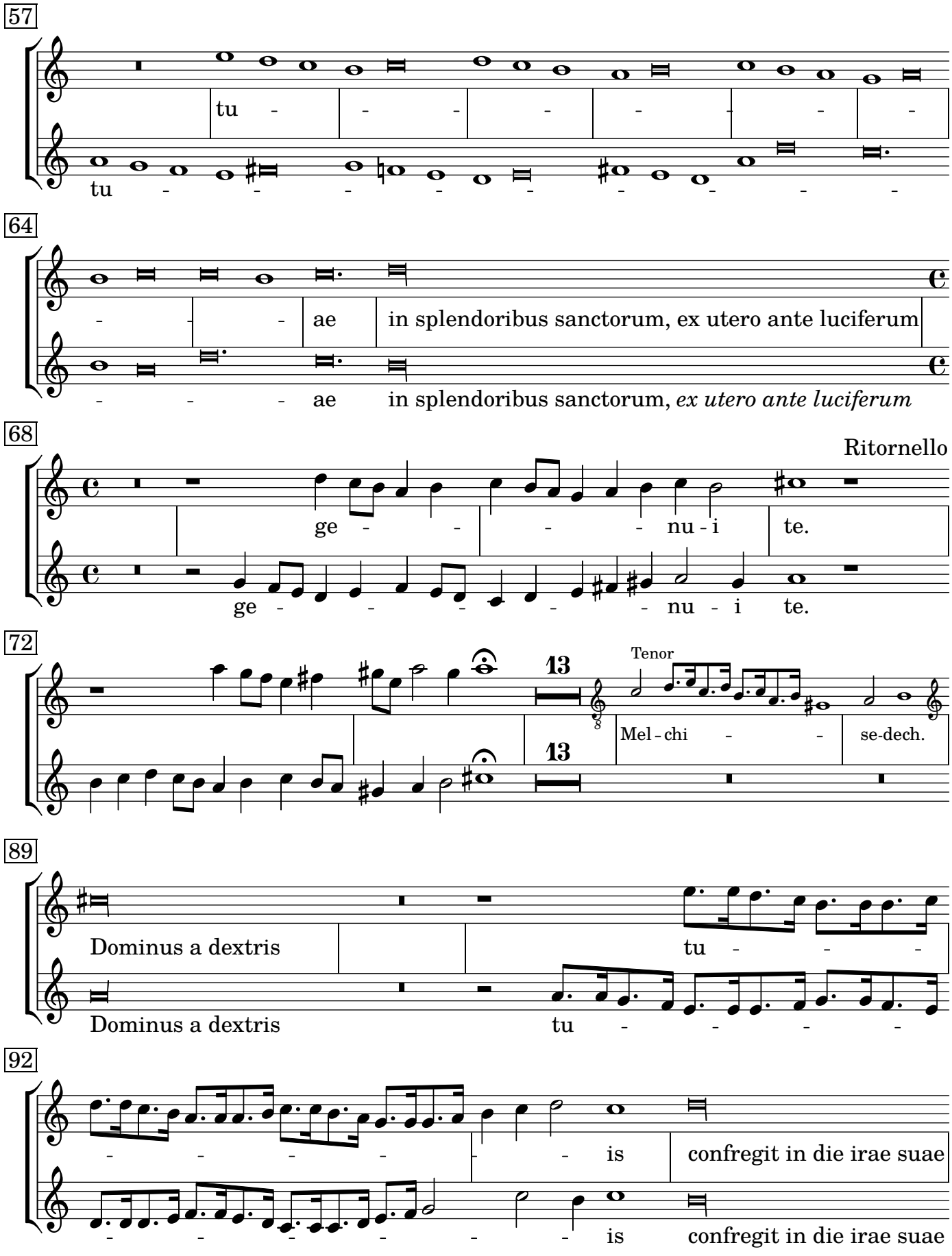
57
tu - - - - - - -
tu - - - - - - - - - - - - - -
64
- - - ae in splendoribus sanctorum, ex utero ante luciferum
- - - - ae in splendoribus sanctorum, *ex utero ante luciferum*
68
Ritornello
ge - - - - nu - i te.
ge - - - - - - nu - i te.
72
13
Tenor
Mel - chi - - se-dech.
13
89
Dominus a dextris tu - - -
Dominus a dextris tu - - - -
92
- - - - - - is confregit in die irae suae
- - - - - - is confregit in die irae suae

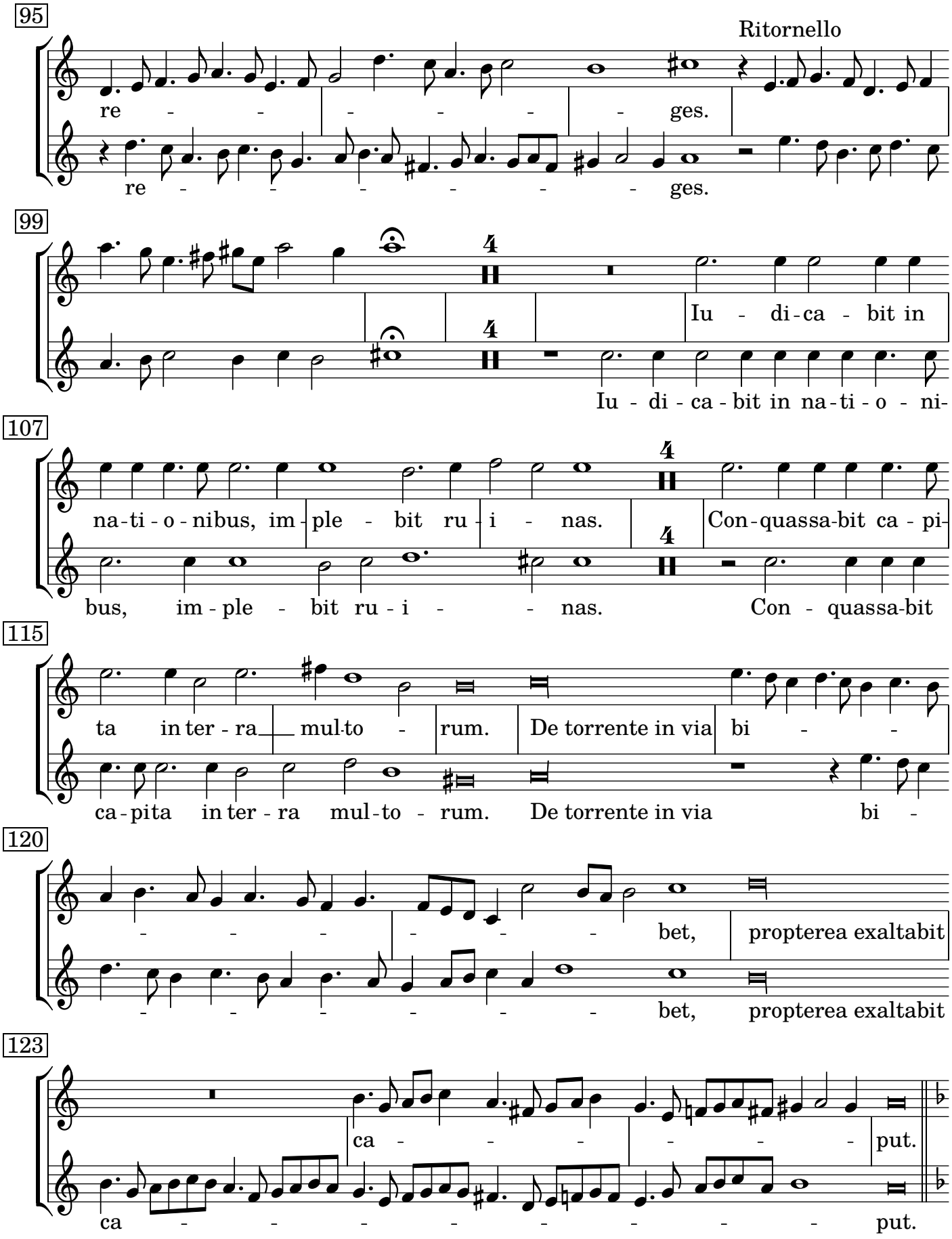
95
Ritornello
re - - - - - - ges.
re - - - - - - - ges.
99
Iu - di - ca - bit in
Iu - di - ca - bit in na - ti - o - ni -
107
na - ti - o - nibus, im - ple - bit ru - i - nas.
Con - quassa - bit ca - pi -
bus, im - ple - bit ru - i - - nas.
Con - quassa - bit
115
ta in ter - ra mul - to - rum.
De torrente in via bi - -
ca - pita in ter - ra mul - to - rum.
De torrente in via bi -
120
- - - - - - bet,
propterea exaltabit
- - - - - - bet,
propterea exaltabit
123
ca - - - - - - put.
ca - - - - - - - put.

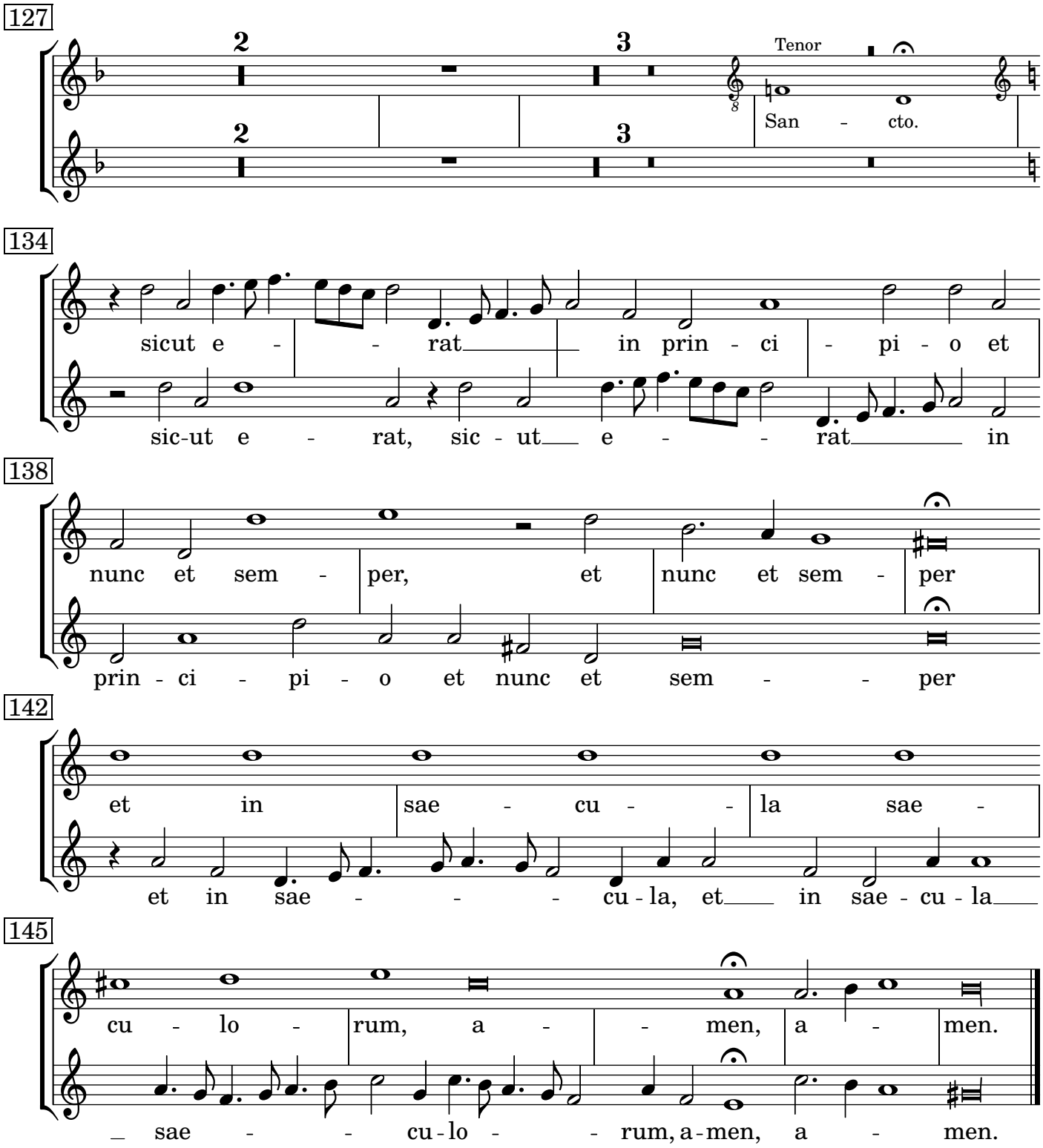

Nigra sum Tenor

Tacet.

Laudate pueri Dominum

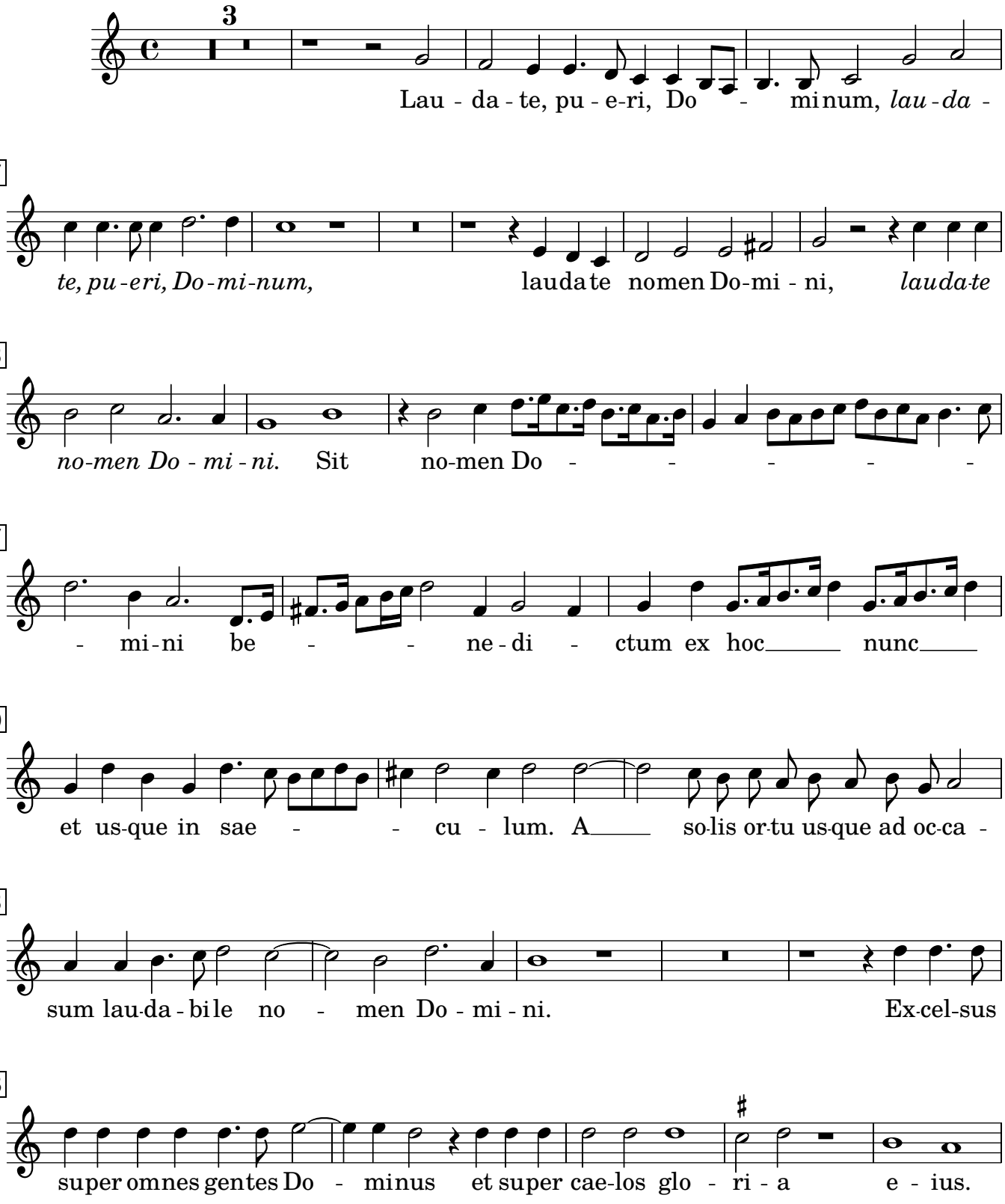

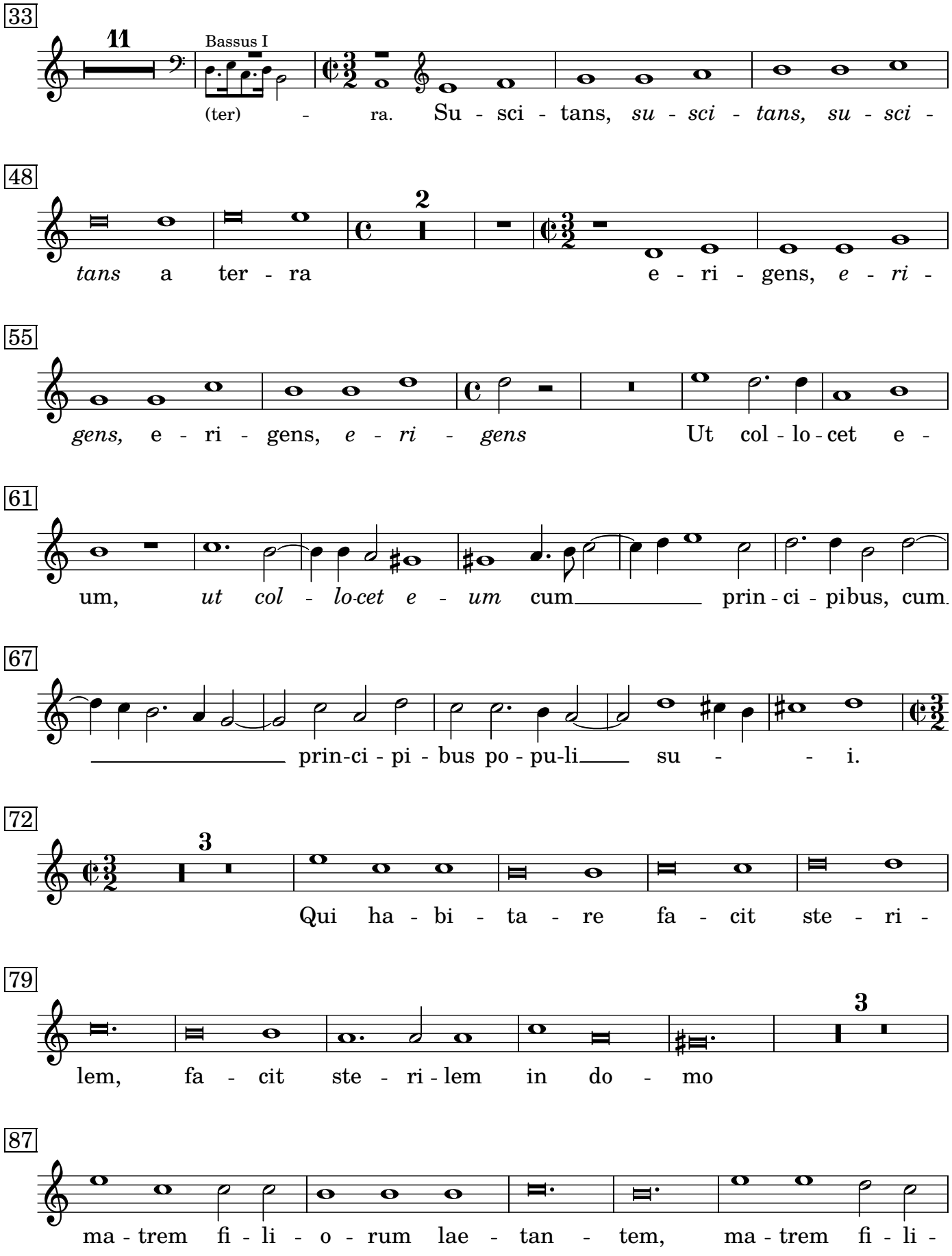
33
11
Bassus I
(ter) - ra. Su - sci - tans, su - sci - tans, su - sci -
48
2
tans a ter - ra e - ri - gens, e - ri -
55
gens, e - ri - gens, e - ri - gens Ut col - lo - cet e -
61
um, ut col - lo-cet e - um cum prin - ci - pibus, cum
67
prin-ci - pi - bus po - pu-li su - i.
72
3
Qui ha - bi - ta - re fa - cit ste - ri -
79
3
lem, fa - cit ste - ri - lem in do - mo
87
ma - trem fi - li - o - rum lae - tan - tem, ma - trem fi - li -

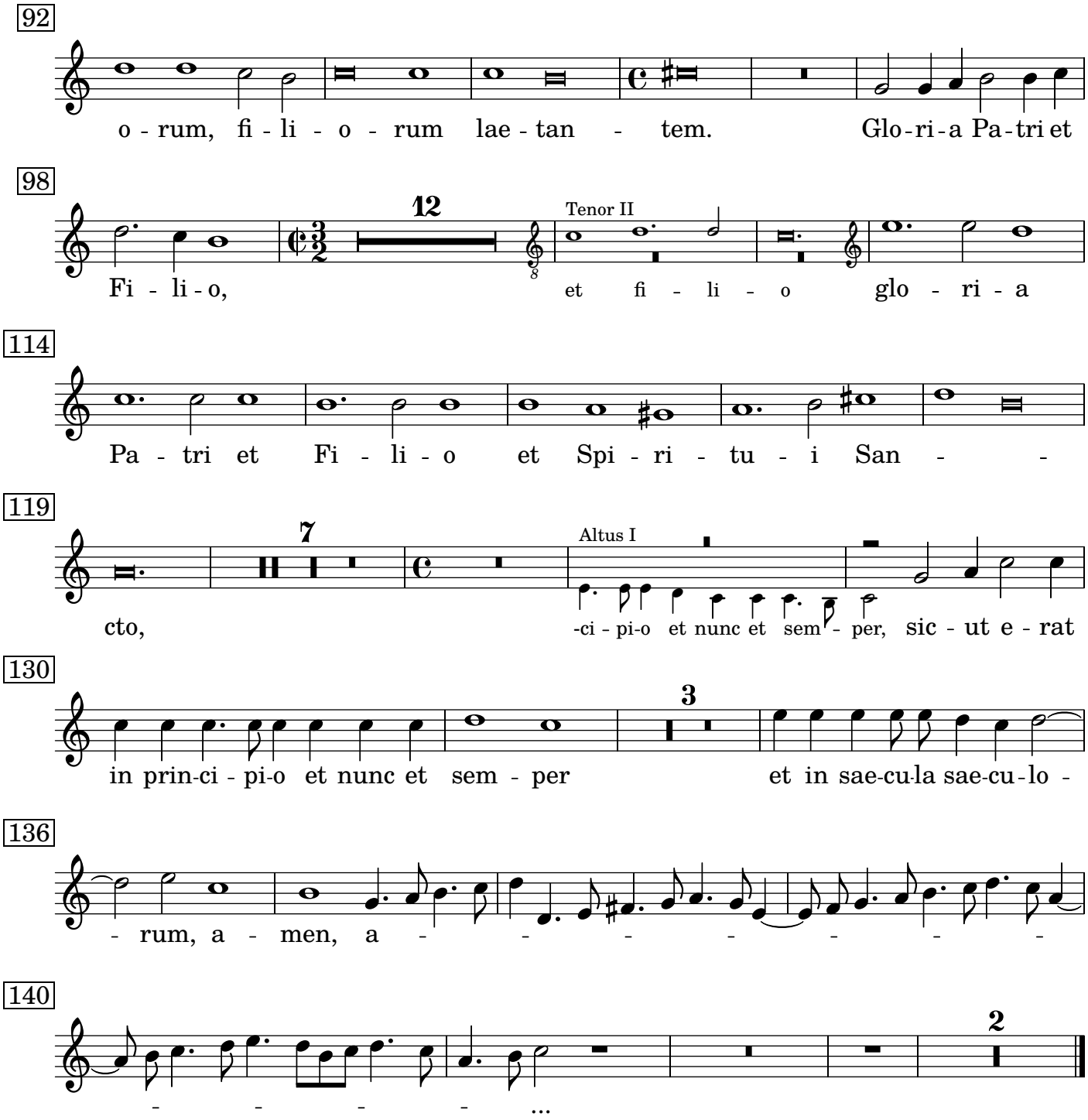

Pulchra es 2 Canti

Tacet.

Laetatus sum

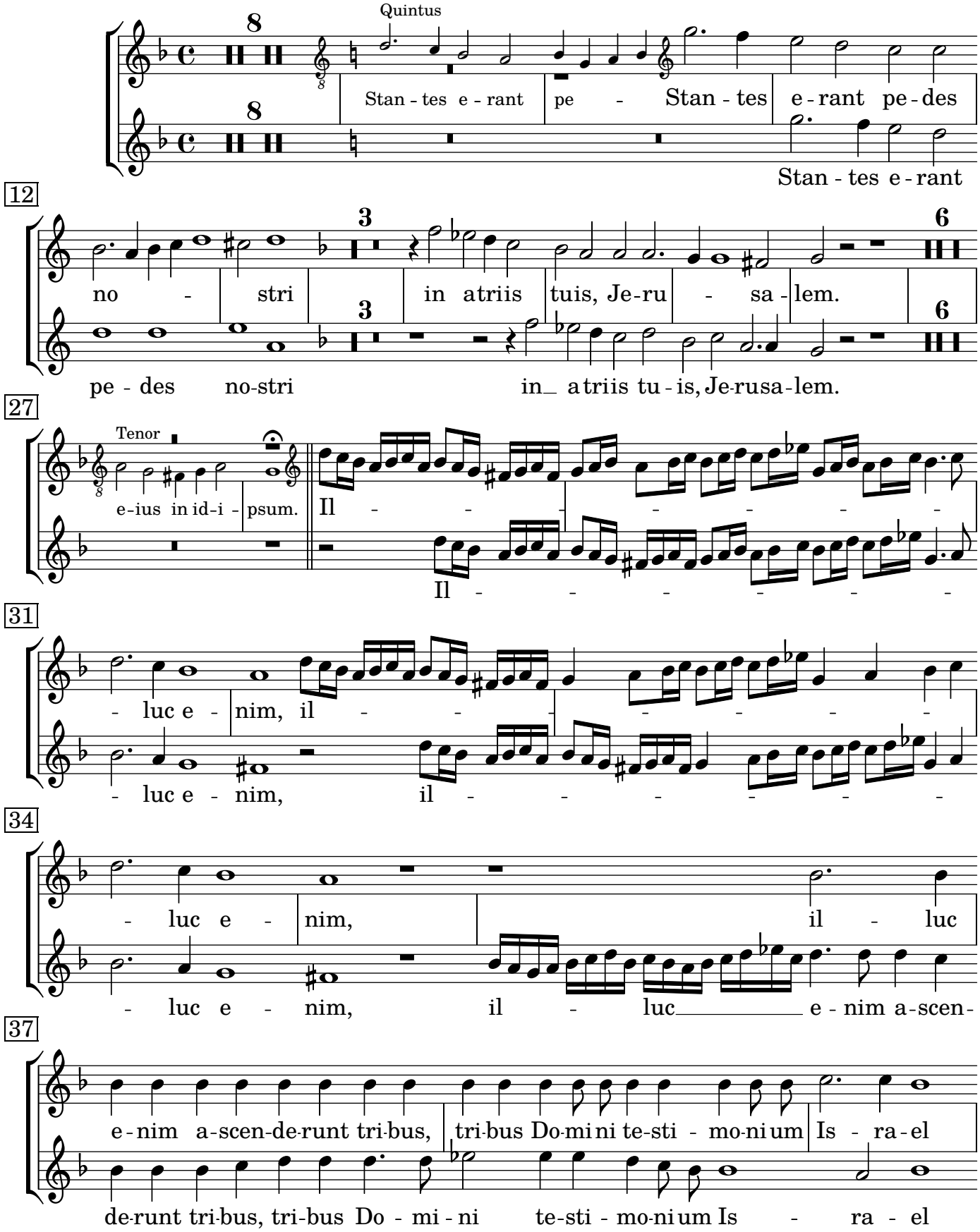

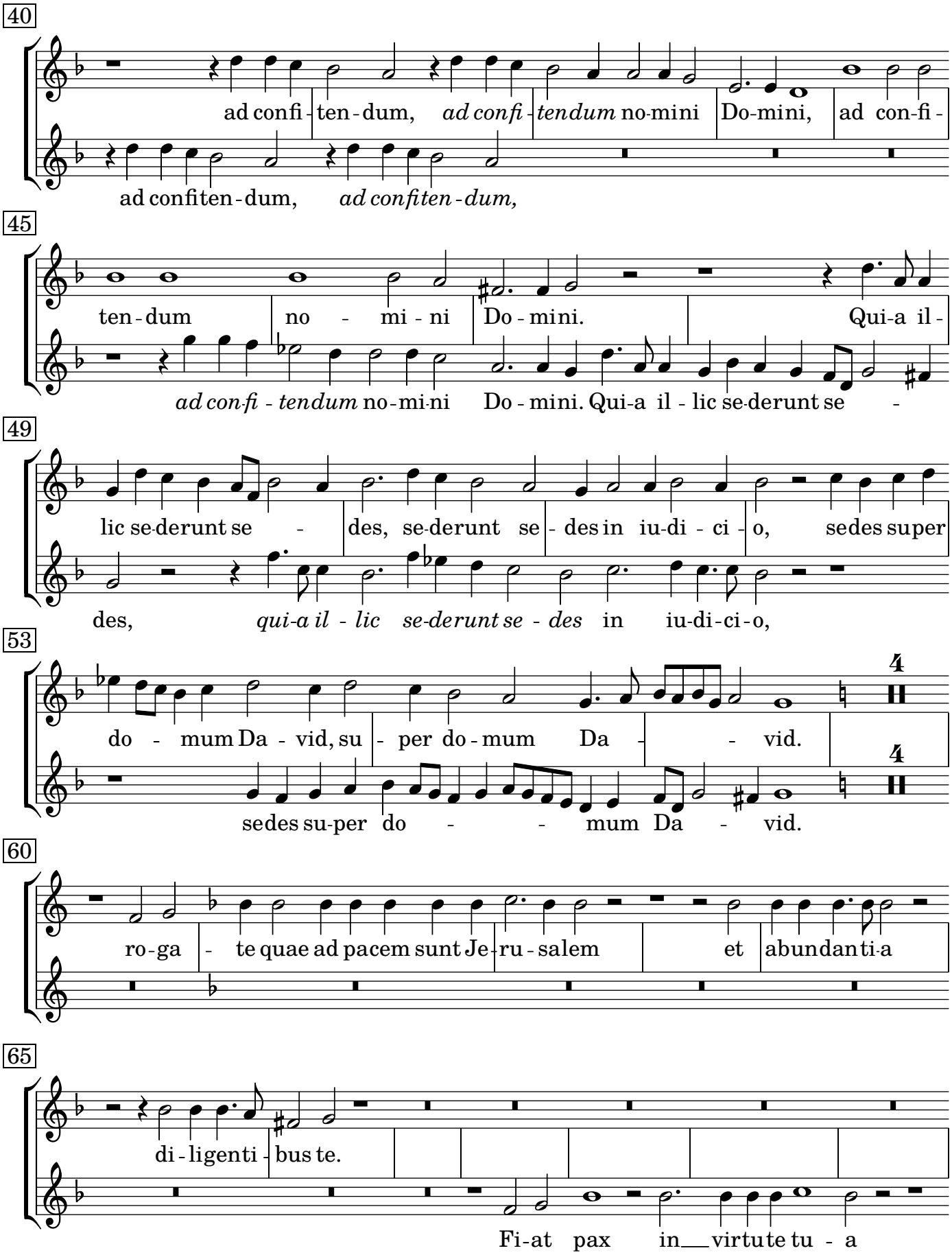
40
ad confi - ten - dum, ad confi - tendum no-mini Do-mini, ad con-fi -
ad confiten - dum, ad confiten - dum,
45
ten - dum no - mi - ni Do - mini. Qui-a il -
ad con-fi - tendum no - mi-ni Do - mini. Qui-a il - lic se-derunt se -
49
lic se-derunt se - des, se-derunt se - des in iu-di - ci - o, sedes super
des, qui-a il - lic se-derunt se - des in iu-di-ci-o,
53
do - mum Da - vid, su - per do - mum Da - - vid.
sedes su-per do - - mum Da - vid.
60
ro-ga - te quae ad pacem sunt Je-ru - salem et abundanti-a
65
di - ligenti - bus te.
Fi-at pax in virtute tu - a

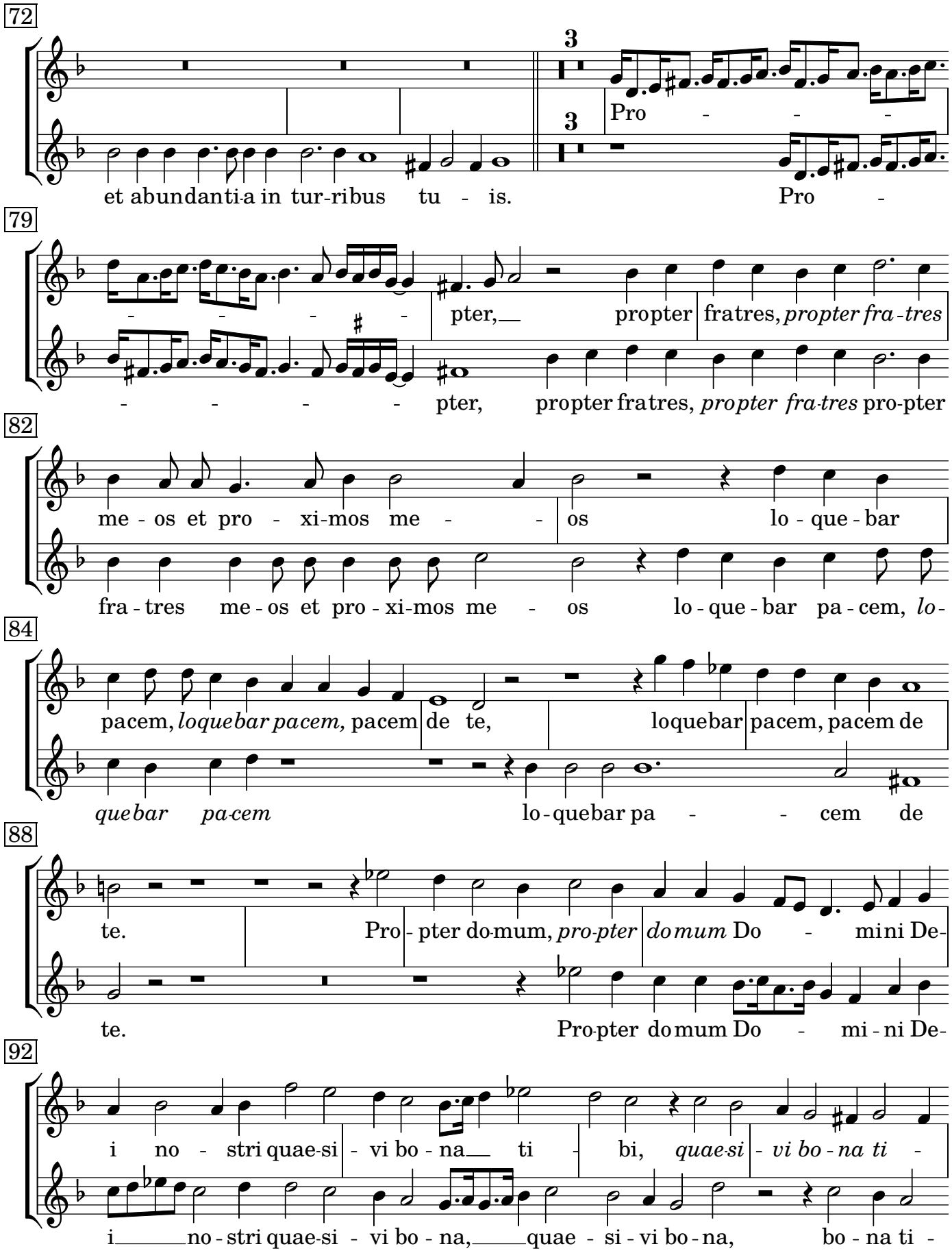
72
et abundanti-a in tur-ribus tu - is.
Pro - - -
Pro -
79
- - - - pter, propter fratres, propter fra-tres
- - - - pter, propter fratres, propter fra-tres pro-pter
82
me - os et pro - xi-mos me - - os lo - que - bar
fra - tres me - os et pro - xi-mos me - os lo - que - bar pa - cem, lo-
84
pacem, loquebar pacem, pacem de te, loquebar pacem, pacem de
quebar pa-cem lo - quebar pa - - cem de
88
te. Pro - pter do-mum, pro-pter domum Do - mini De-
te. Pro-pter domum Do - mi - ni De-
92
i no - stri quae-si - vi bo - na ti - bi, quae-si - vi bo - na ti -
i no - stri quae-si - vi bo - na, quae - si - vi bo - na, bo - na ti -

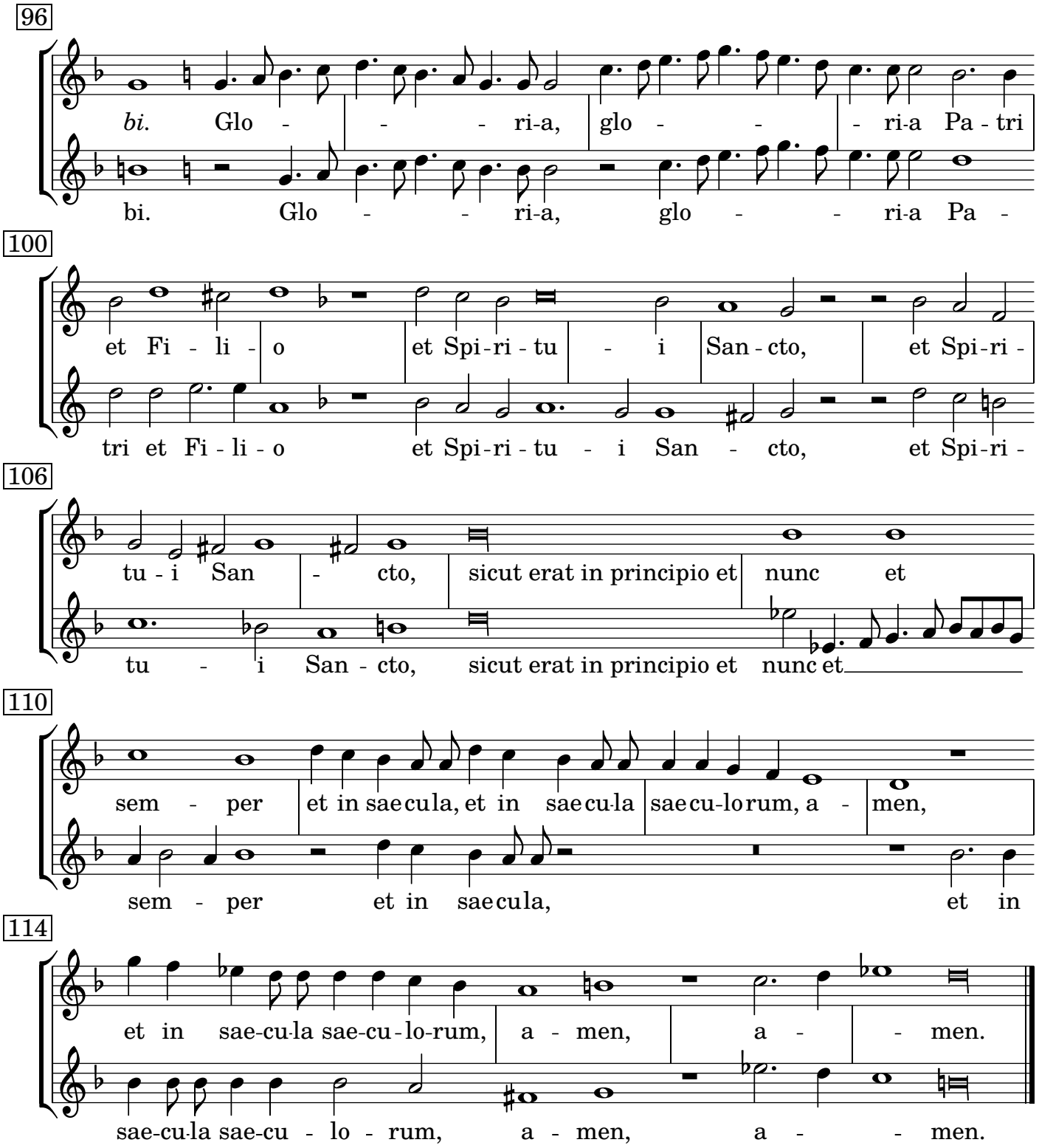

Duo seraphim 3 Tenores

Tacet.

Nisi Dominus

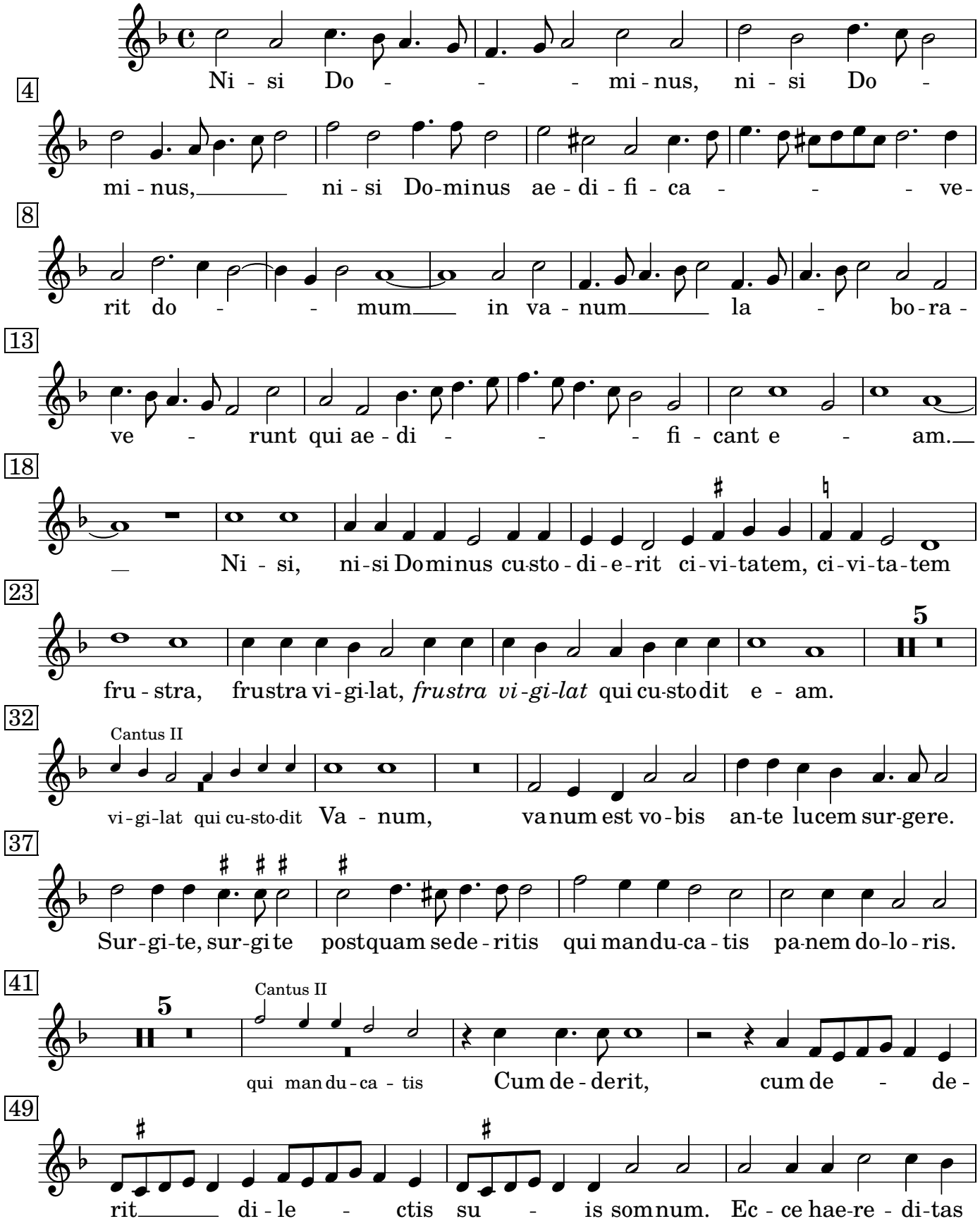

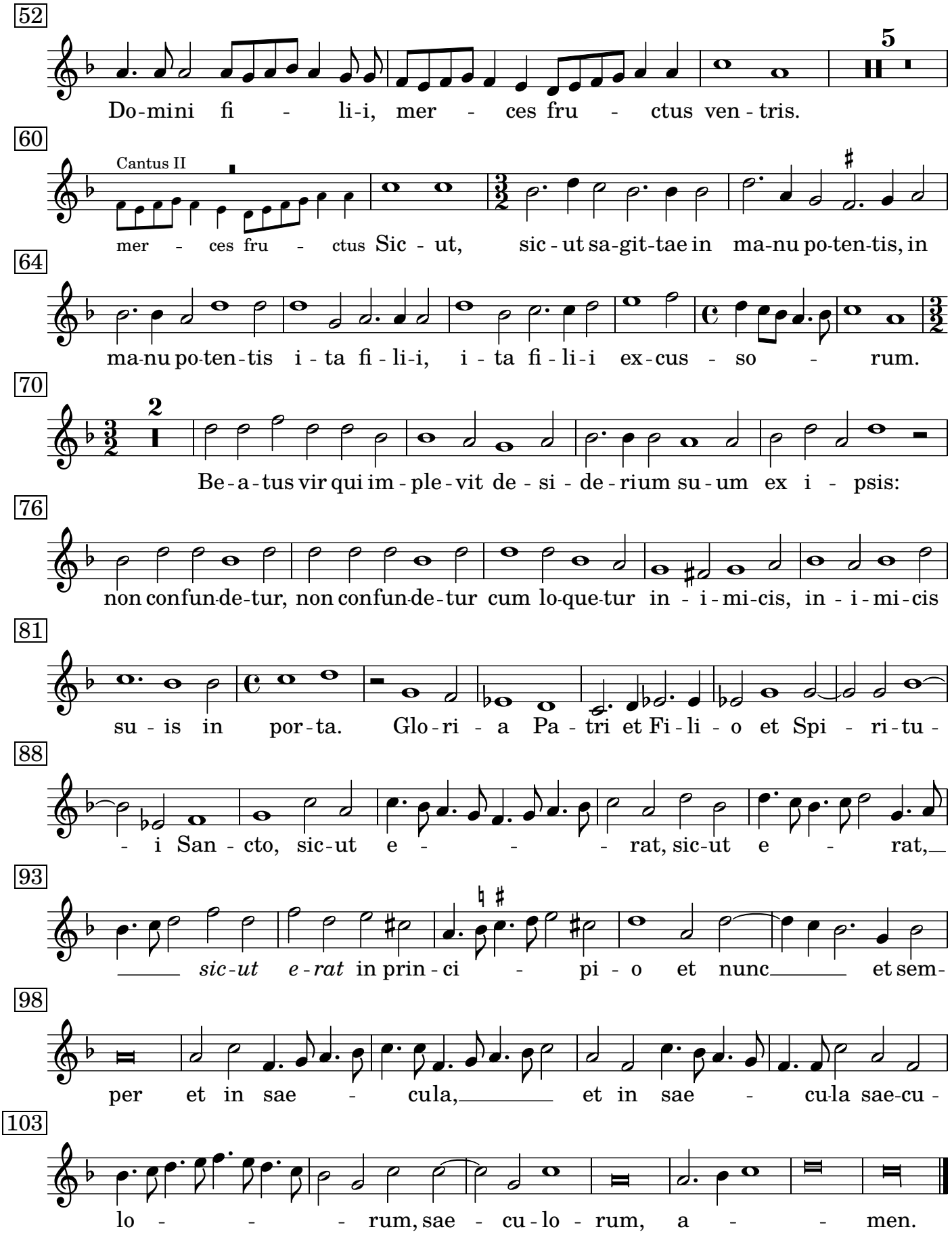
52
5
Do-mini fi - li-i, mer - ces fru - ctus ven - tris.
60
Cantus II
mer - ces fru - ctus Sic - ut, sic - ut sa-git-tae in ma-nu po-ten-tis, in
64
ma-nu po-ten-tis i - ta fi - li-i, i - ta fi - li-i ex-cus - so - rum.
70
2
Be - a - tus vir qui im - ple - vit de - si - de - rium su - um ex i - psis:
76
non con-fun-de-tur, non con-fun-de-tur cum lo-que-tur in - i - mi-cis, in - i - mi-cis
81
su - is in por - ta. Glo - ri - a Pa - tri et Fi - li - o et Spi - ri - tu -
88
- i San - cto, sic-ut e - - - rat, sic-ut e - rat,
93
sic-ut e-rat in prin - ci - pi - o et nunc et sem-
98
per et in sae - cula, et in sae - cu-la sae-cu -
103
lo - - - rum, sae - cu - lo - rum, a - men.

Audi caelum

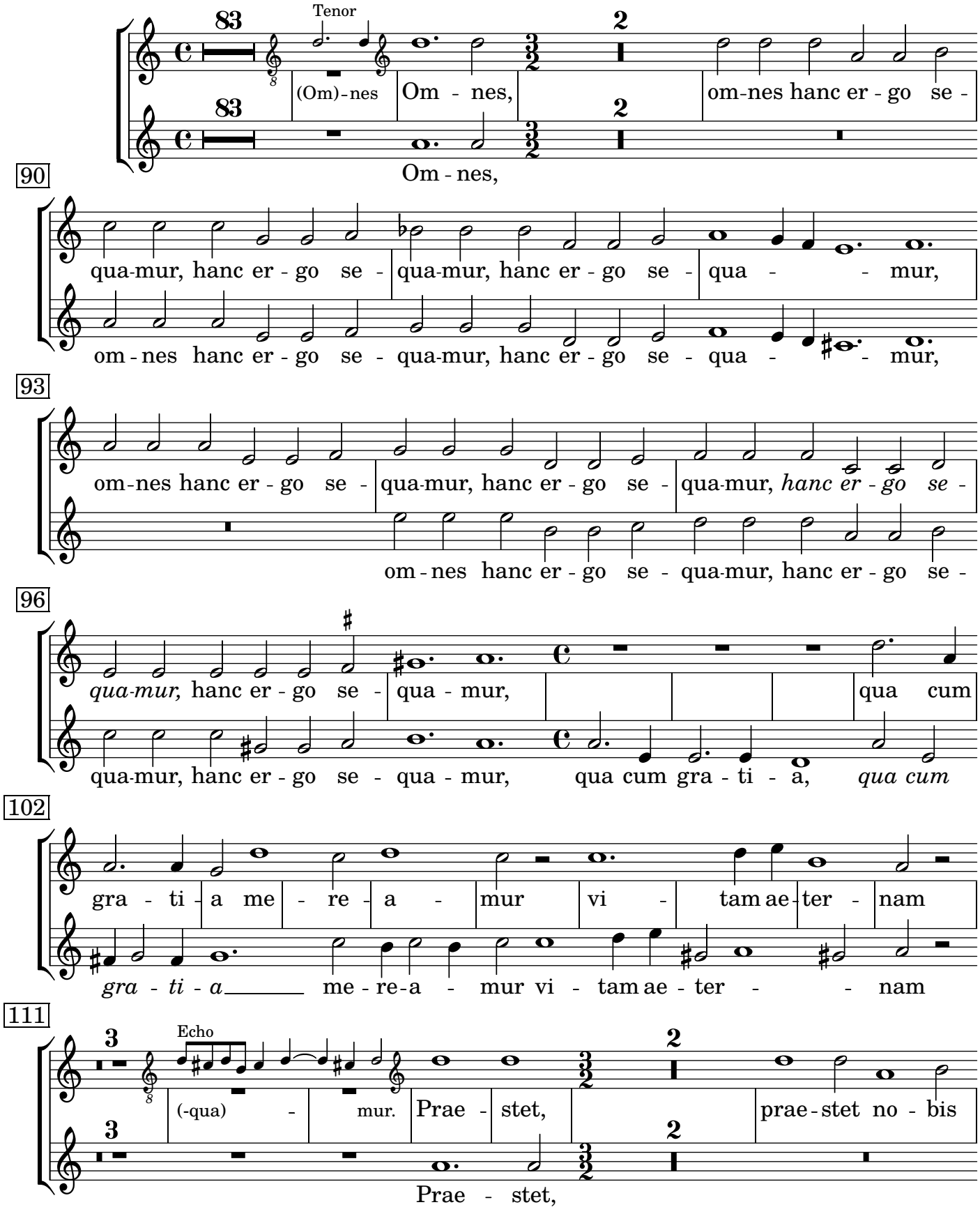
Tenor
83
2
(Om)-nes
Om - nes,
om-nes hanc er - go se -
Om - nes,
90
qua-mur, hanc er - go se -
qua-mur, hanc er - go se -
qua - - mur,
om - nes hanc er - go se - qua-mur, hanc er - go se - qua - - mur,
93
om-nes hanc er - go se -
qua-mur, hanc er - go se -
qua-mur, hanc er - go se -
om - nes hanc er - go se - qua-mur, hanc er - go se -
96
qua-mur, hanc er - go se -
qua - mur,
qua cum
qua-mur, hanc er - go se - qua - mur,
qua cum gra - ti - a,
qua cum
102
gra - ti - a me - re - a - mur vi - tam ae - ter - nam
gra - ti - a me - re - a - mur vi - tam ae - ter - - nam
111
3
2
Echo
(-qua) - mur.
Prae - stet,
prae - stet no - bis
Prae - stet,

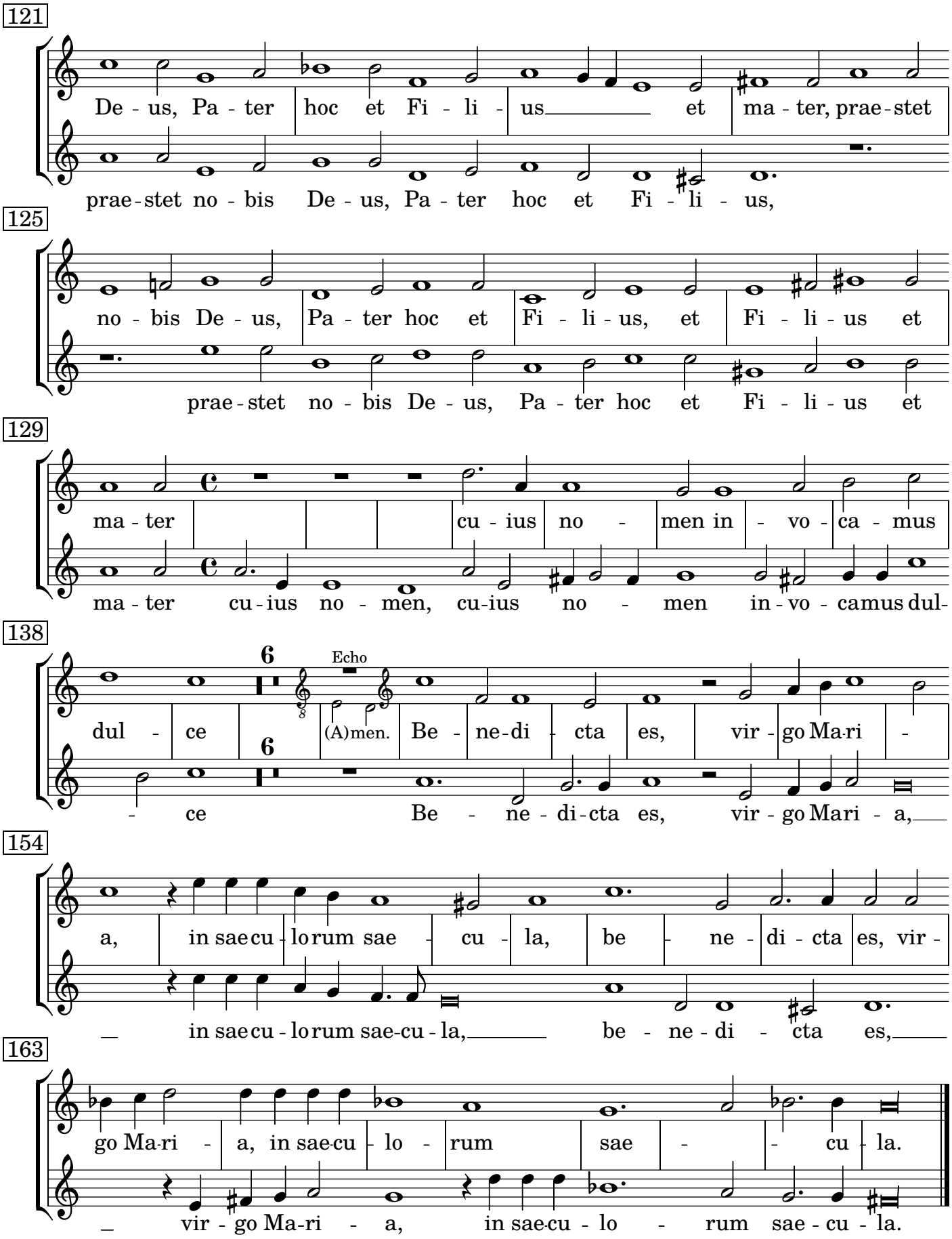
121
De - us, Pa - ter hoc et Fi - li - us et ma - ter, prae - stet
prae - stet no - bis De - us, Pa - ter hoc et Fi - li - us,
125
no - bis De - us, Pa - ter hoc et Fi - li - us, et Fi - li - us et
prae - stet no - bis De - us, Pa - ter hoc et Fi - li - us et
129
ma - ter cu - ius no - men in - vo - ca - mus
ma - ter cu - ius no - men, cu - ius no - men in - vo - ca mus dul -
138
6
Echo
dul - ce (A)men. Be - ne - di - cta es, vir - go Ma - ri -
6
- ce Be - ne - di - cta es, vir - go Ma - ri - a,
154
a, in sae - cu - lo - rum sae - cu - la, be - ne - di - cta es, vir -
in sae - cu - lo - rum sae - cu - la, be - ne - di - cta es,
163
go Ma - ri - a, in sae - cu - lo - rum sae - cu - la.
vir - go Ma - ri - a, in sae - cu - lo - rum sae - cu - la.

Lauda Jerusalem Dominum

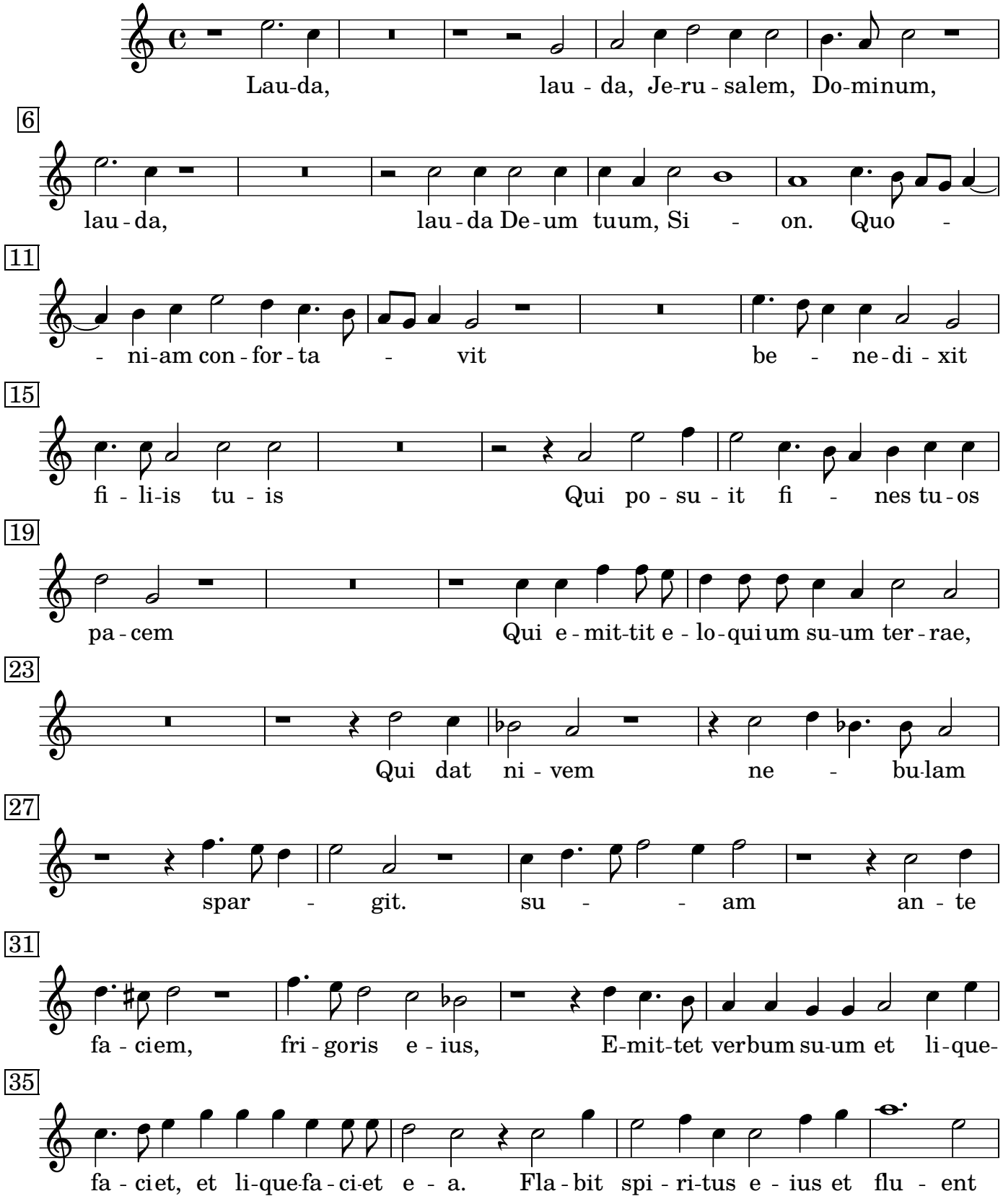

39

a-quae. Qui an - nunti-at verbum su um Ja-cob: iu-sti - ti - as, iu-sti - ti - as et_

43

_ iu - di - ci-a su - a Is - ra - el. Non fe - cit ta - liter__ om - ni na - ti-o -

47

ni, om - ni na - ti-o - ni et iu - di - ci-a,__ et iu - di - ci-a__ su - a non ma-

51

- ni - festa - vit e - - is. Glo - ri - a_____ Pa -

57

- tri_____ et Fi - li - o

63

et Spi-ri - tu - i San - cto, sic - ut e - rat in prin - ci - pi-o et

68

nunc et sem - per et in sae-cula

74

sae cu - lo - rum, a - men, a - - men, *a* - -

78

men, *a* - - *men,* a - - men, a - - men.

Sonata sopra Sancta Maria

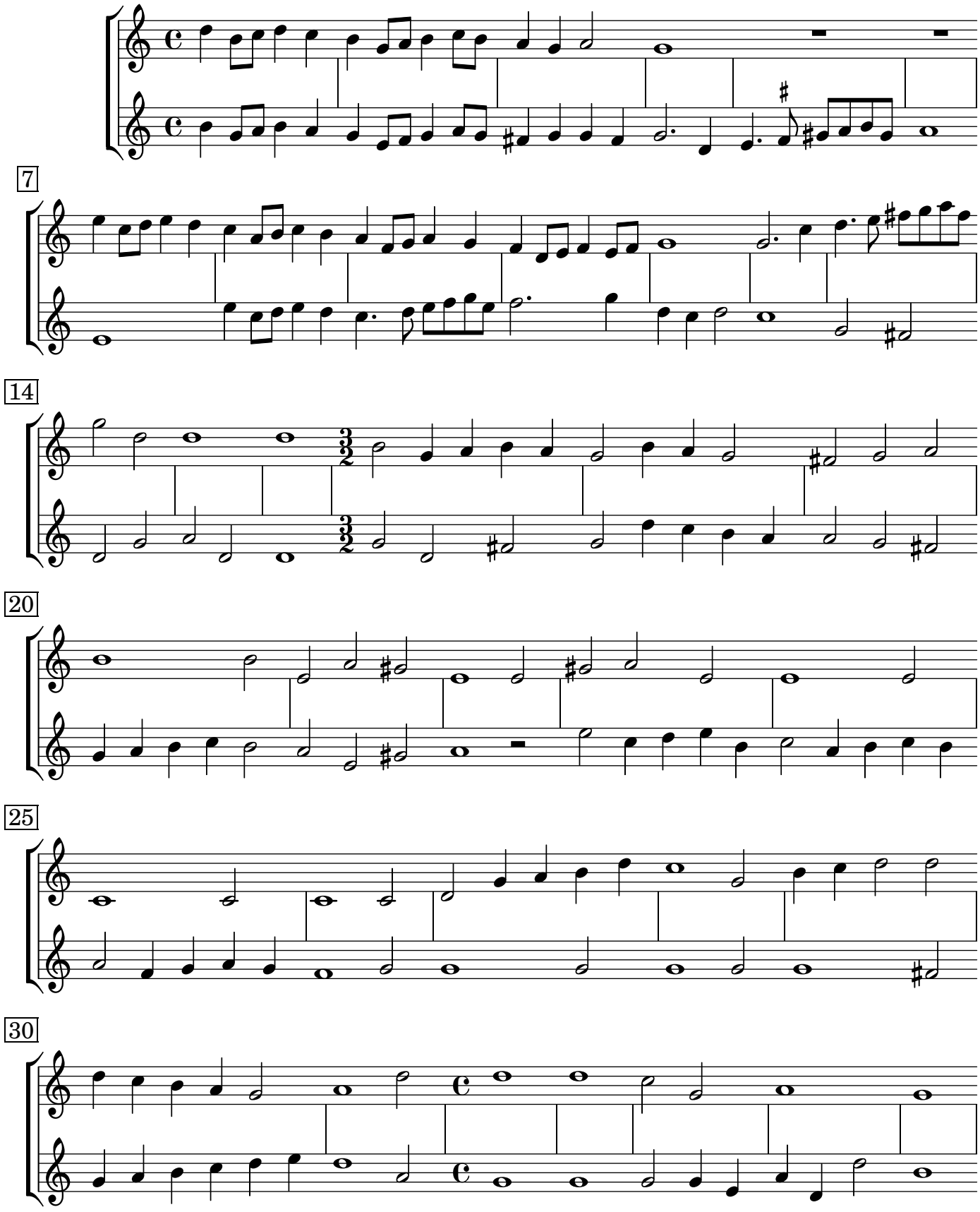

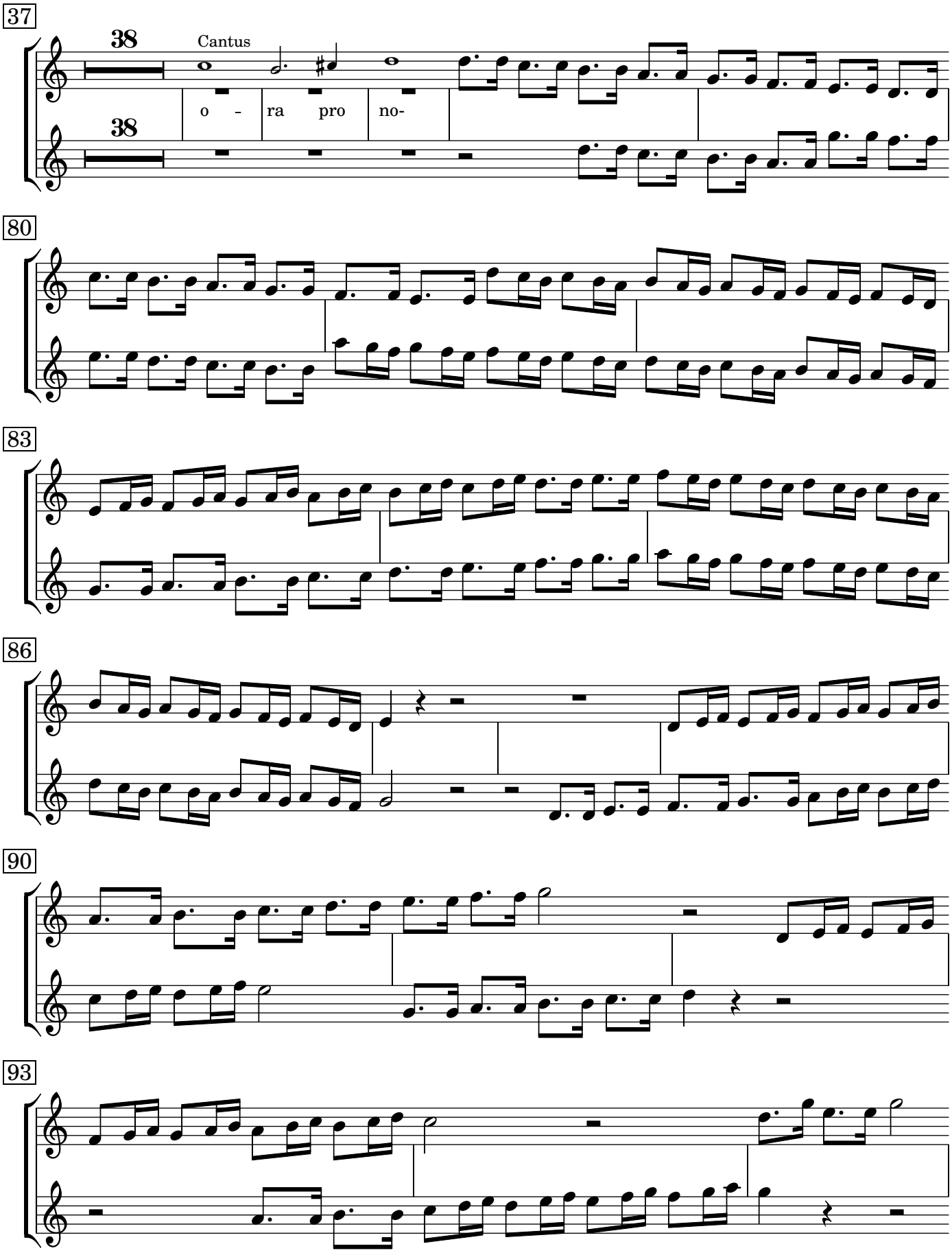
37
38
Cantus
o - ra pro no-
38
80
83
86
90
93

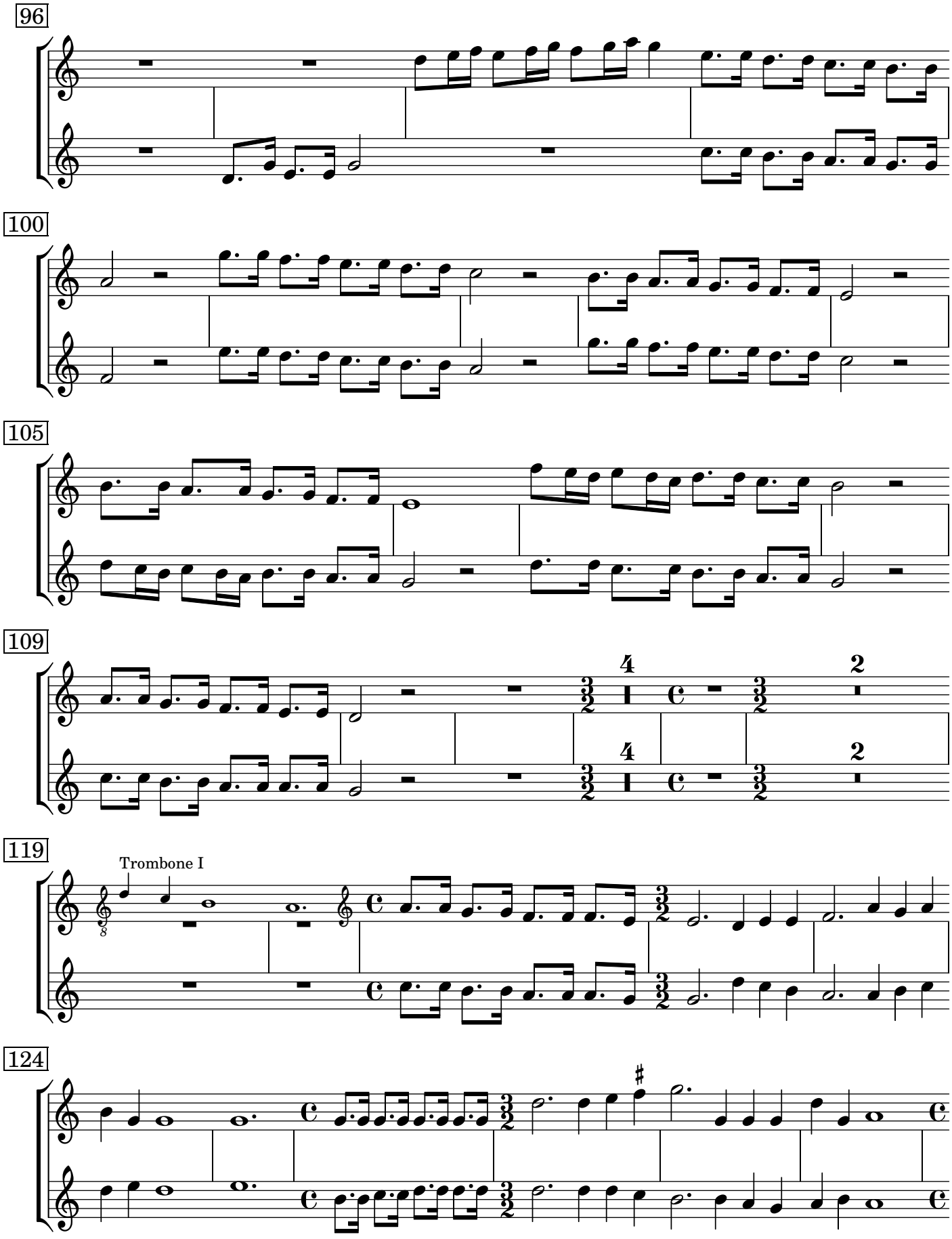
96
100
105
109
119
Trombone I
124

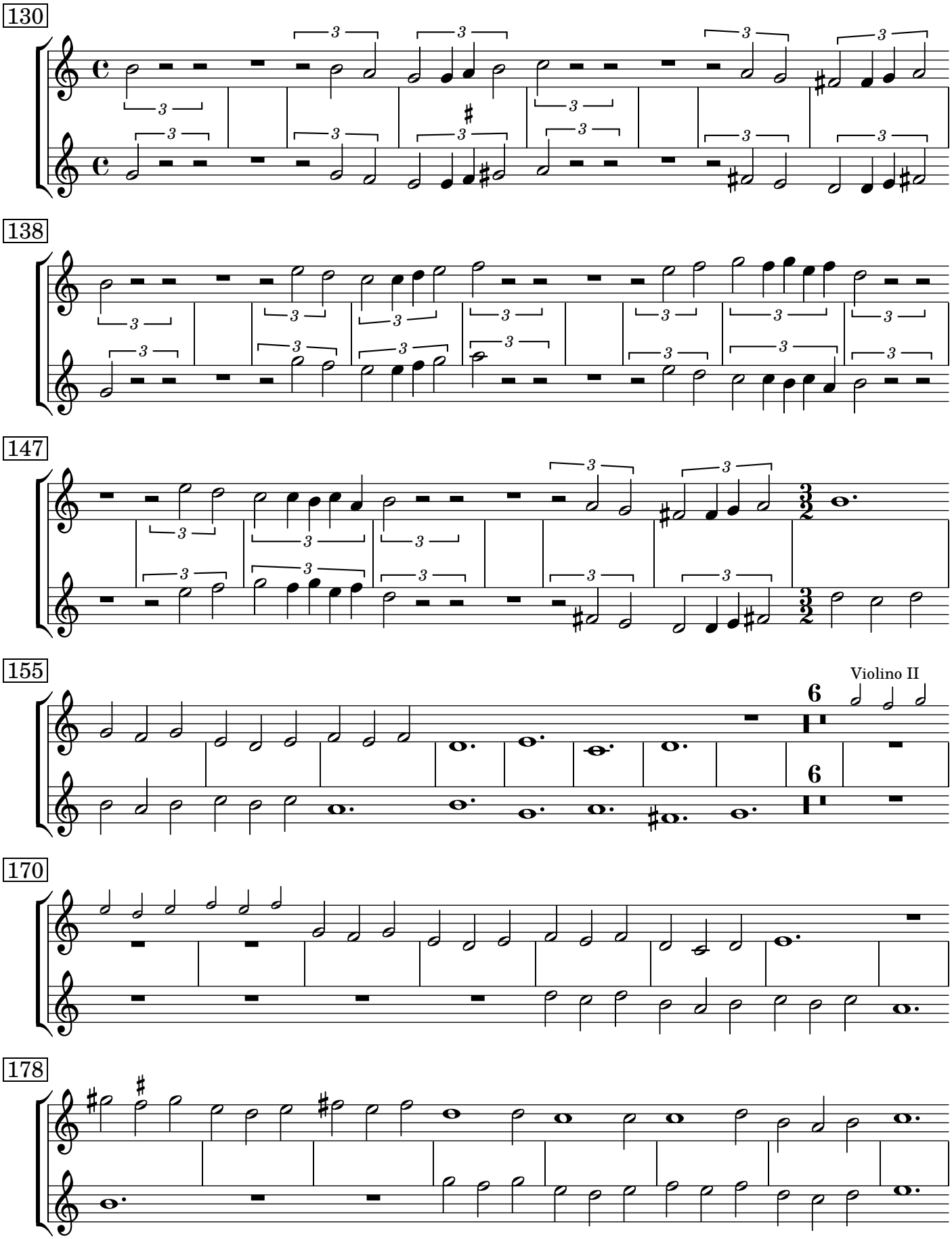
130
138
147
155
Violino II
170
178

186

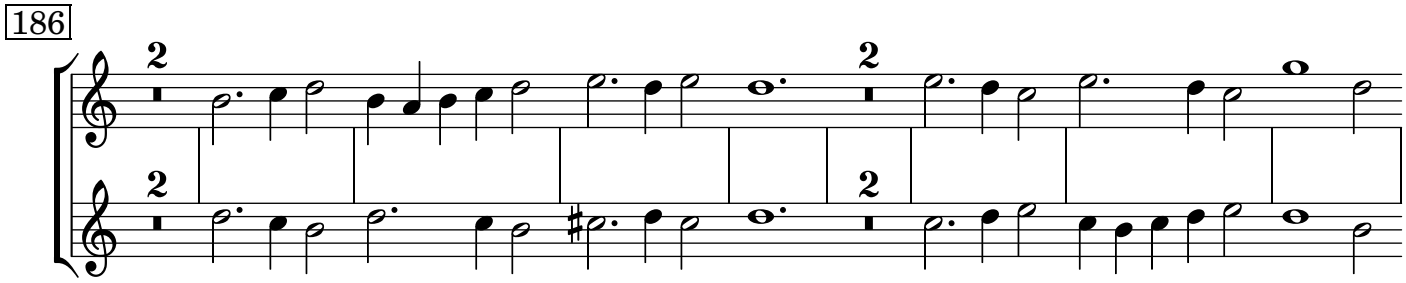

197

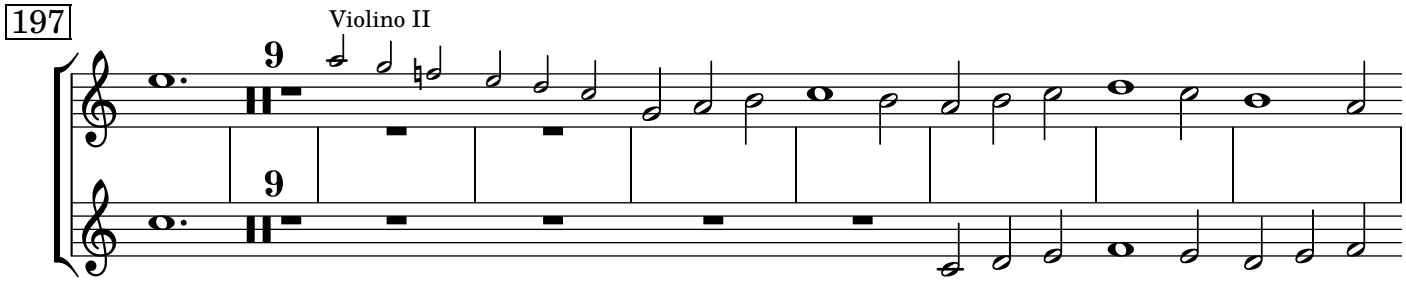

214

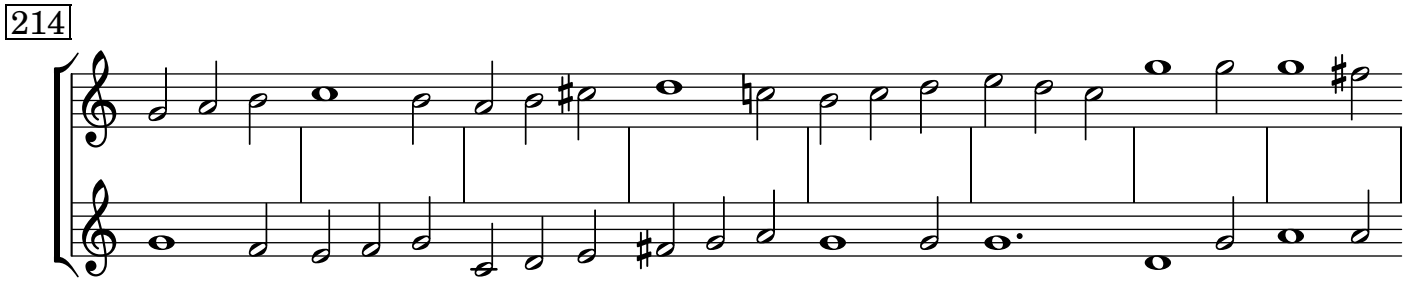

222

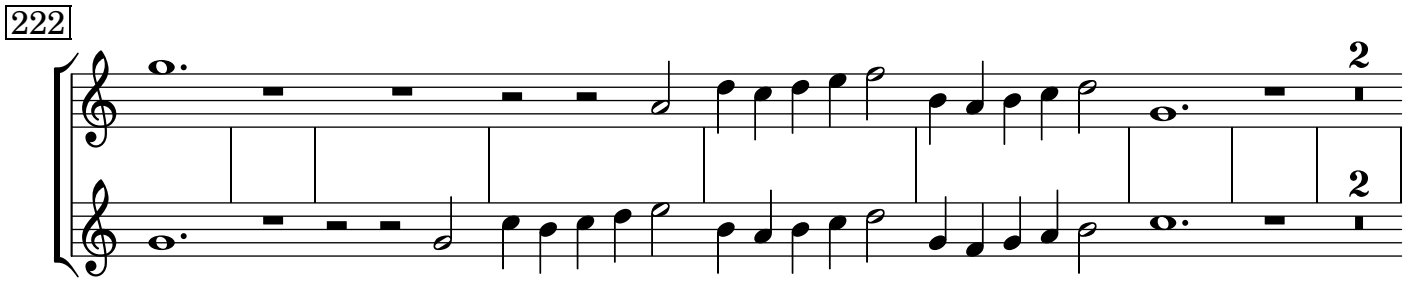

232

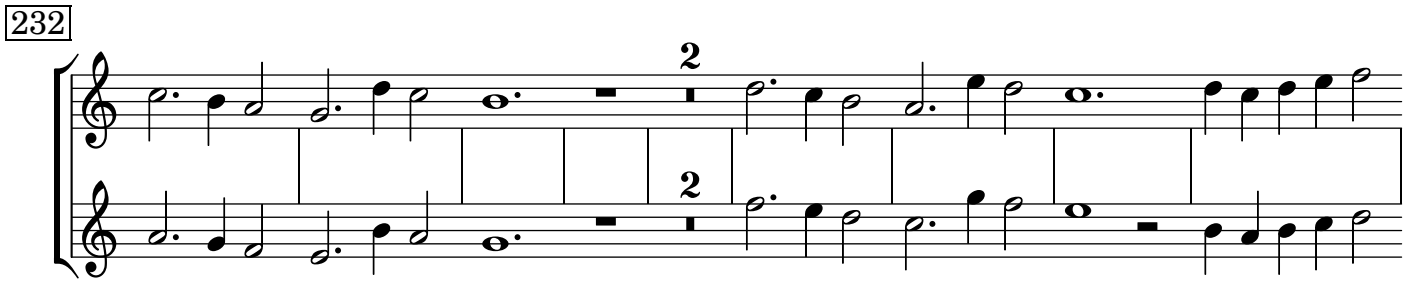

242

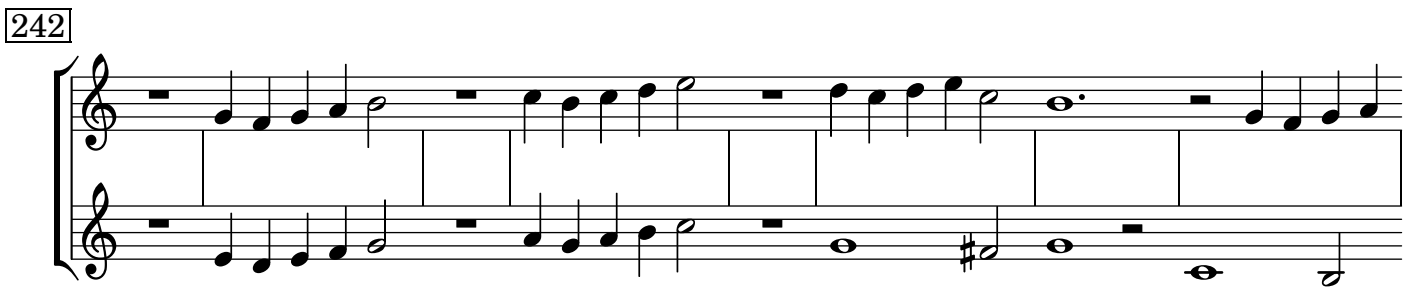

250

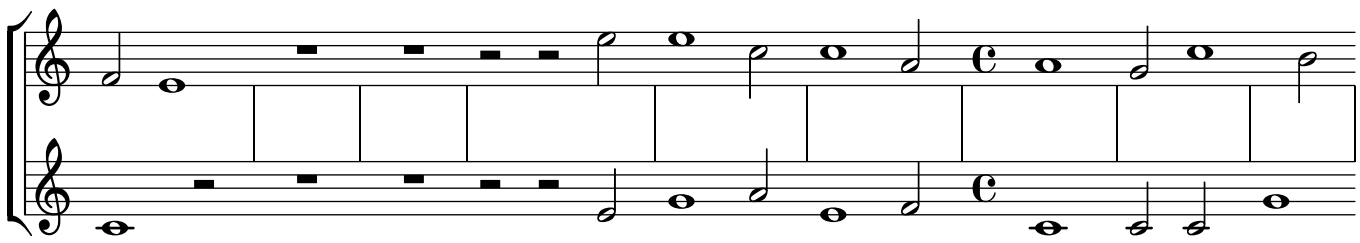

259

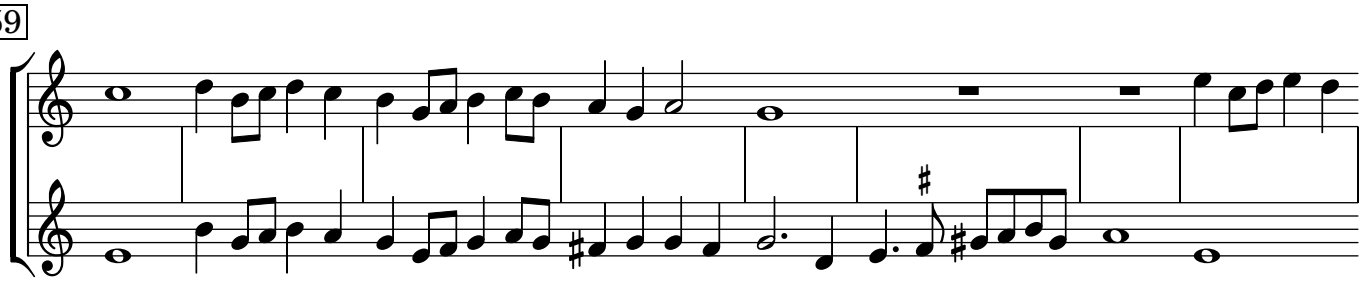

267

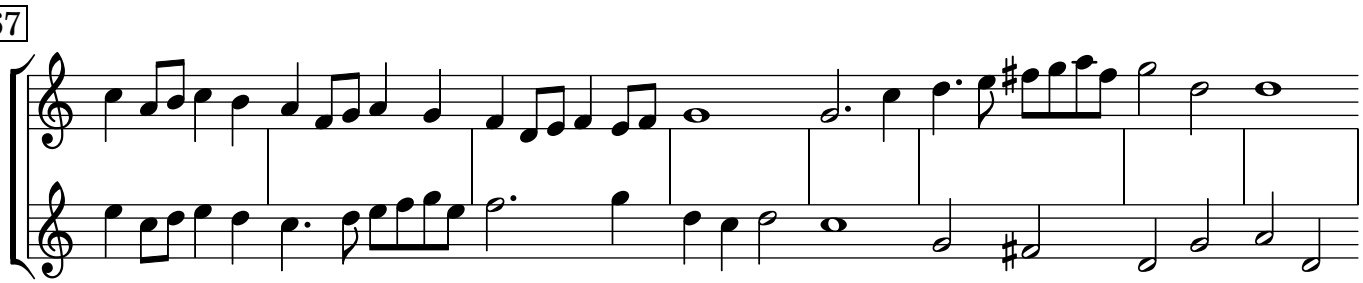

275

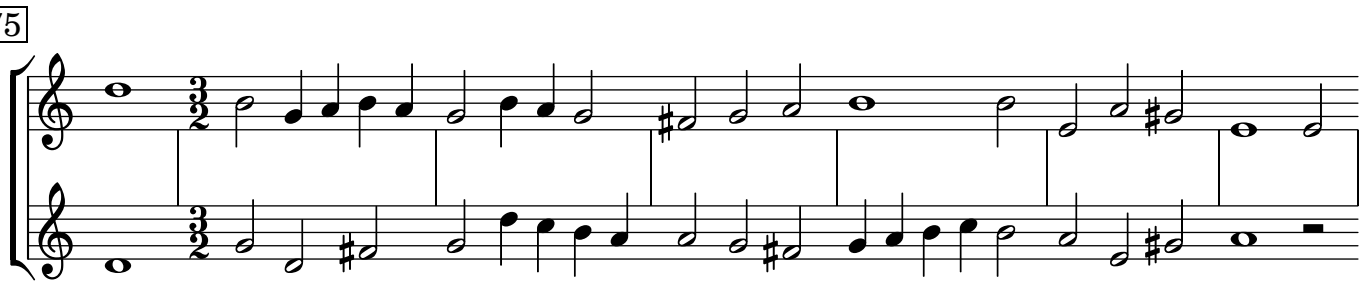

282

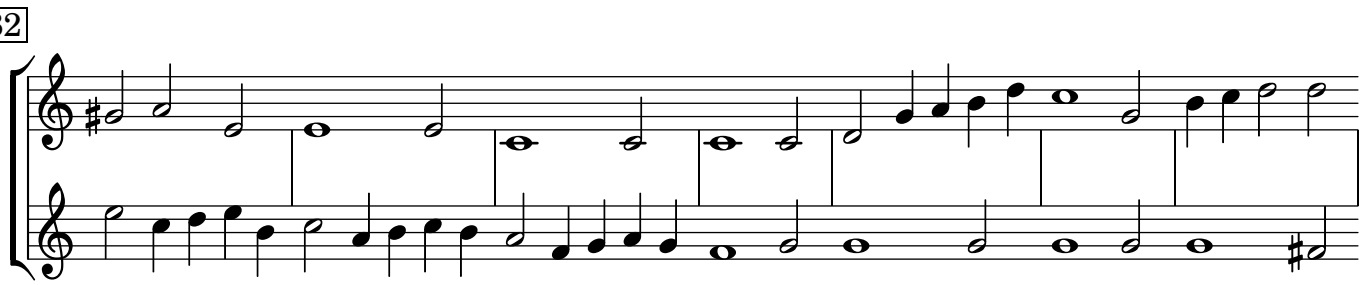

289

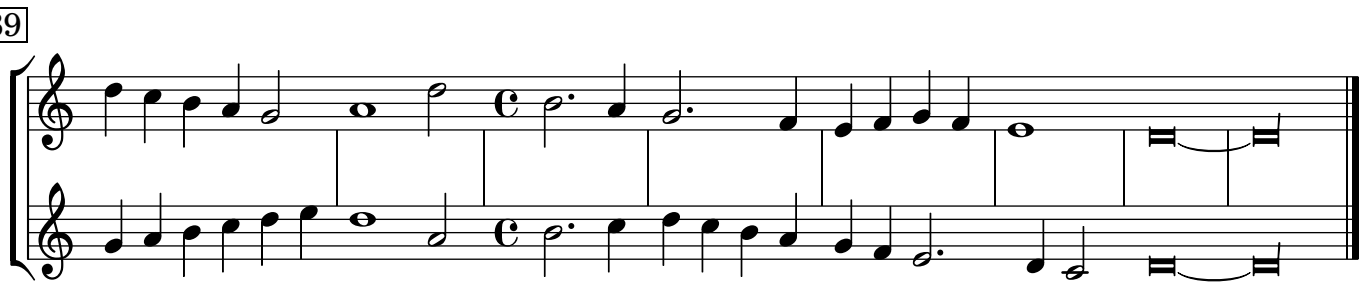

Ave maris stella

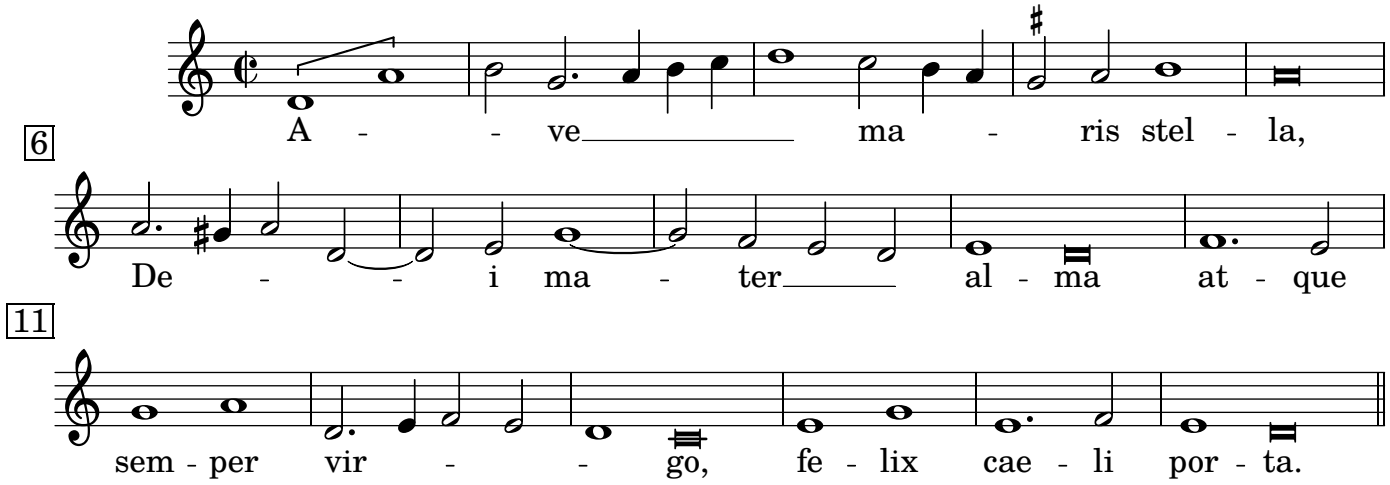

Sumens illud ave

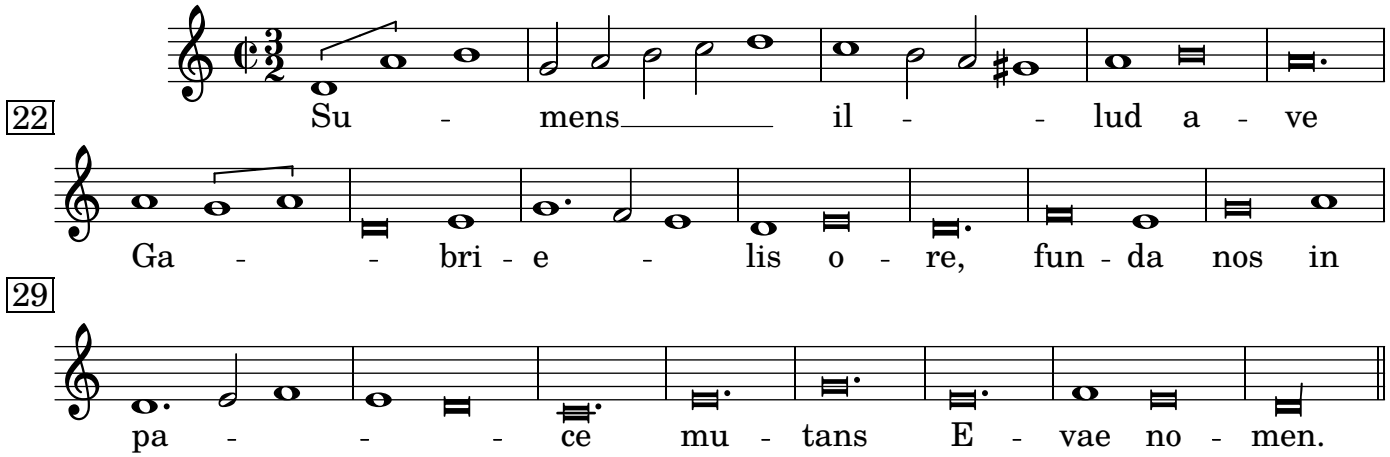

Ritornello

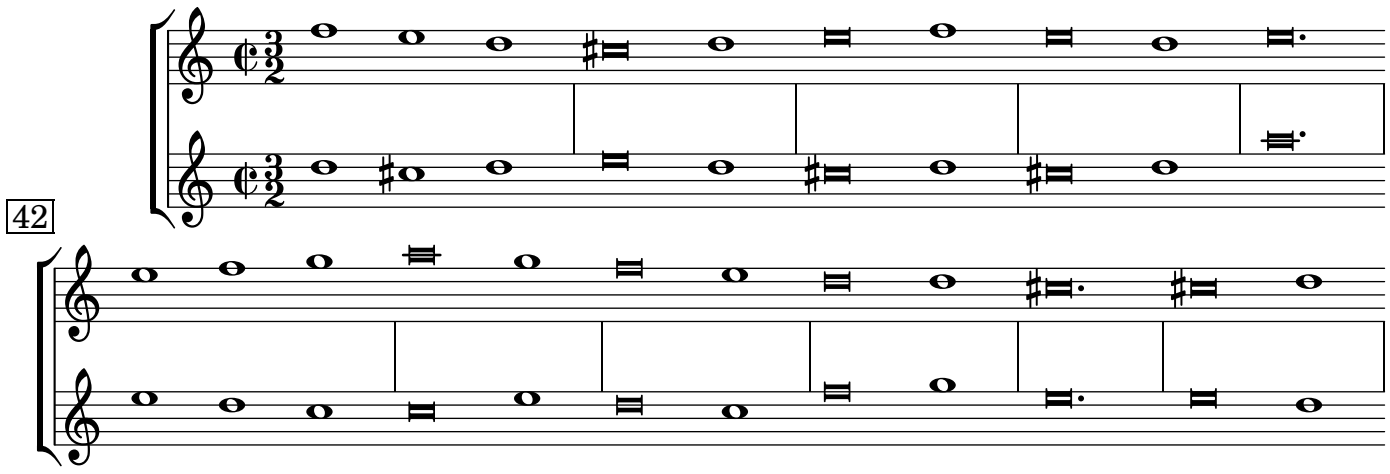

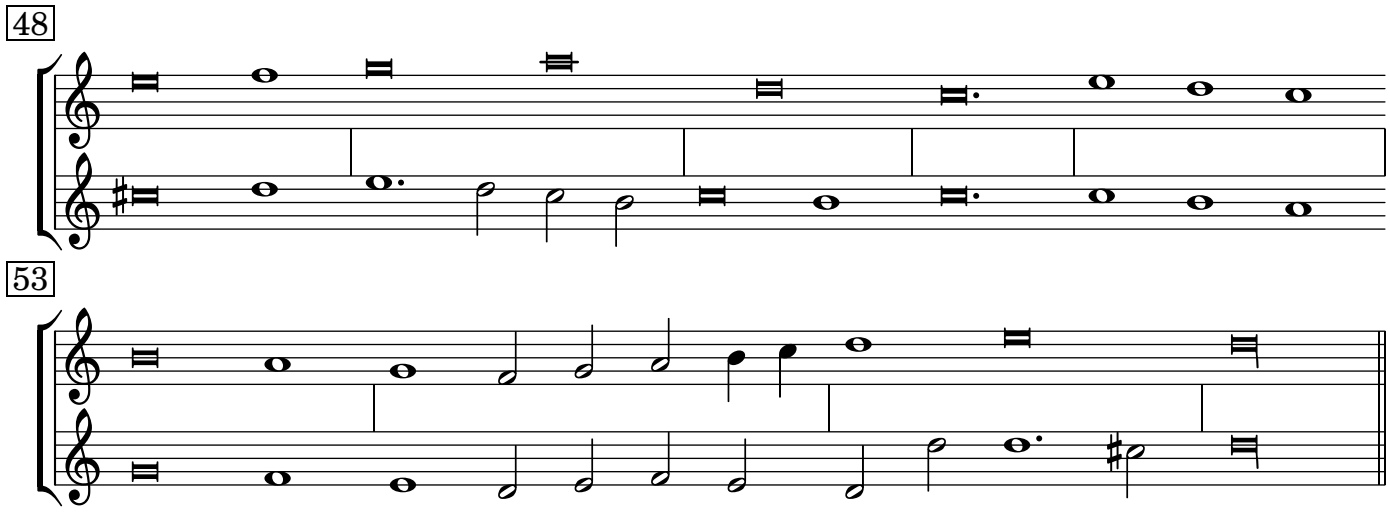

Solve vincla reis

Tacet (aut *Sumens illud ave*).

Ritornello

Monstra te

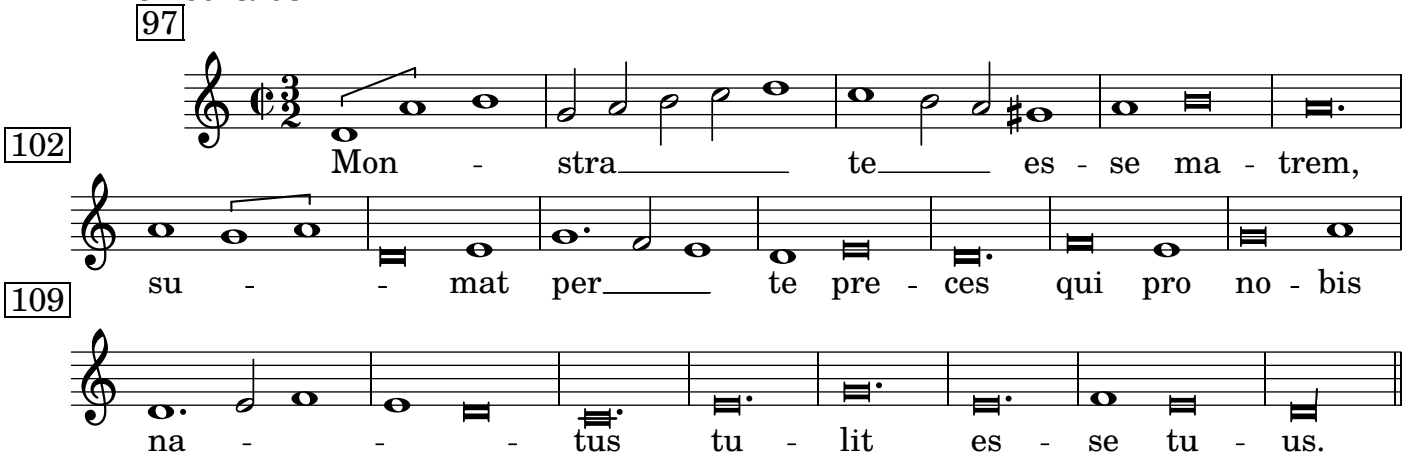

Ritornello

Virgo singularis

Tacet (aut *Monstra te*).

Ritornello

Vitam praesta

Tacet (aut *Monstra te*).

Sit laus deo

ut *Ave maris stella*

Magnificat a 7

Magnificat

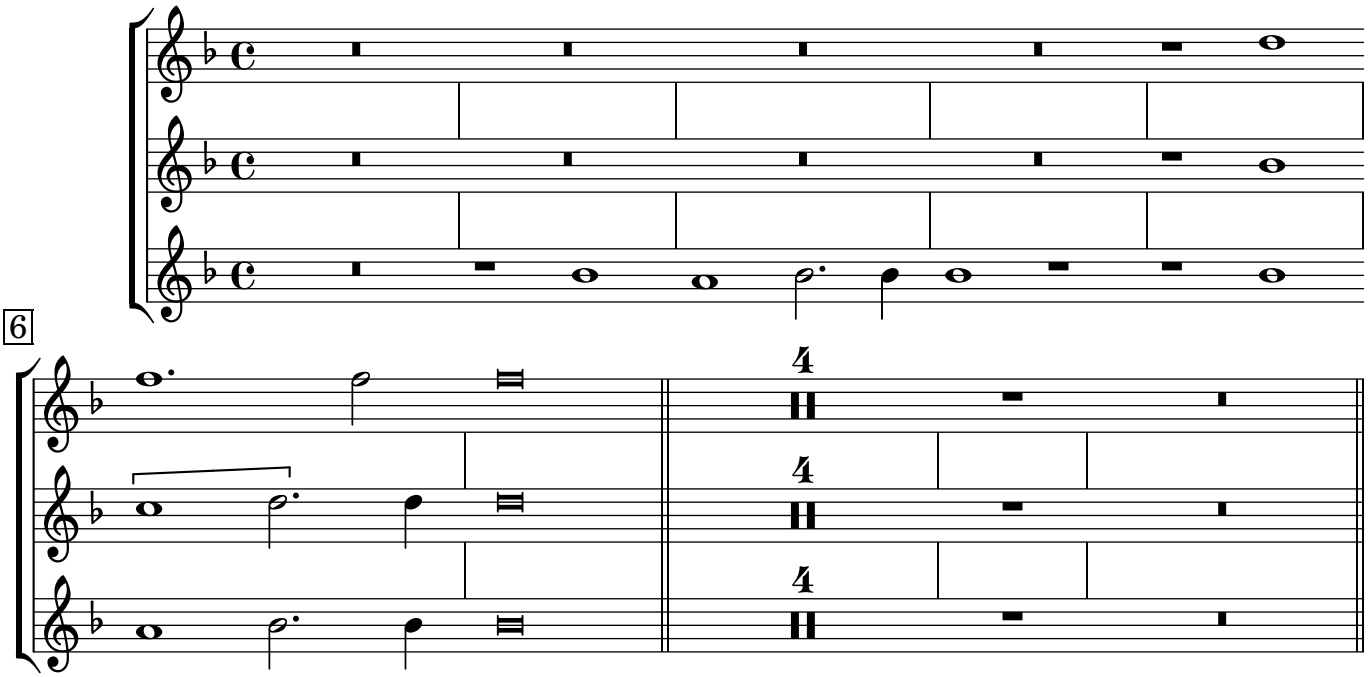

Et exultavit

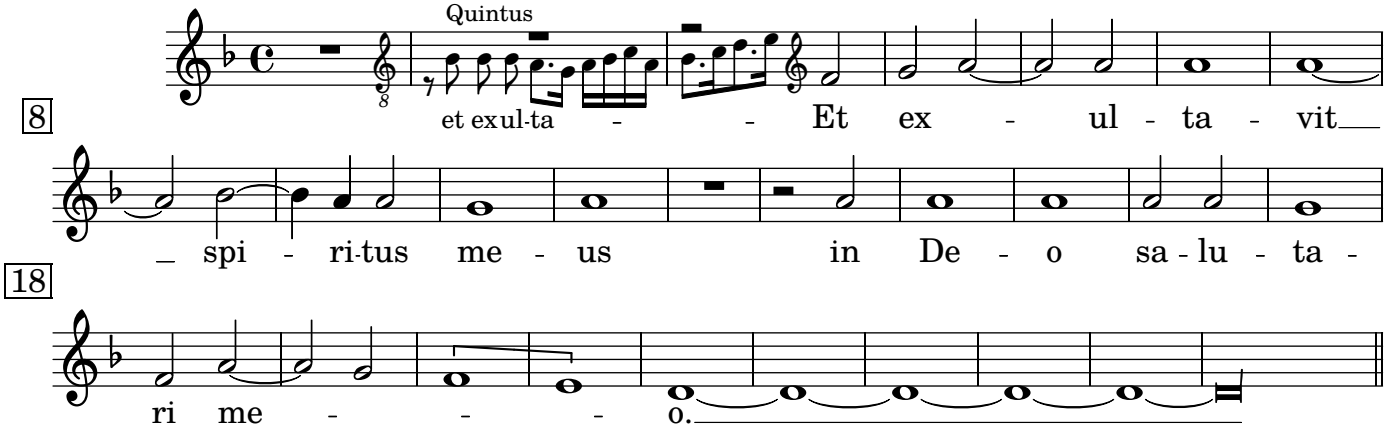

Quia respexit

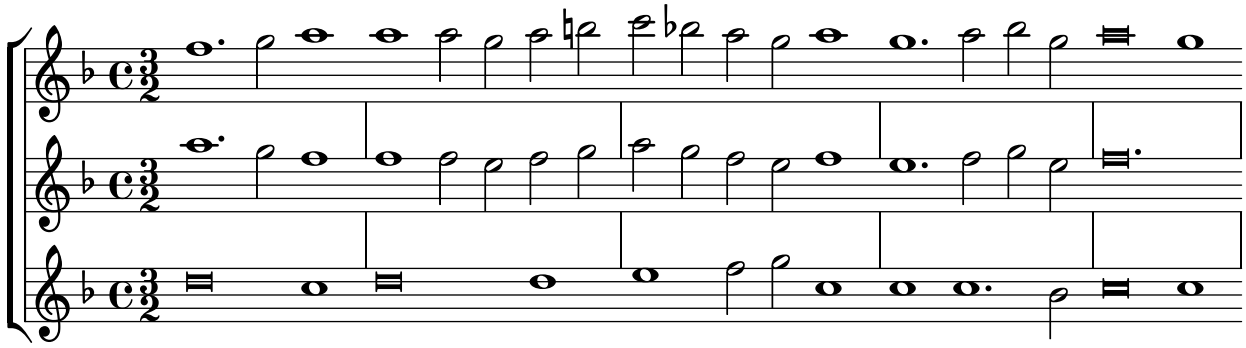

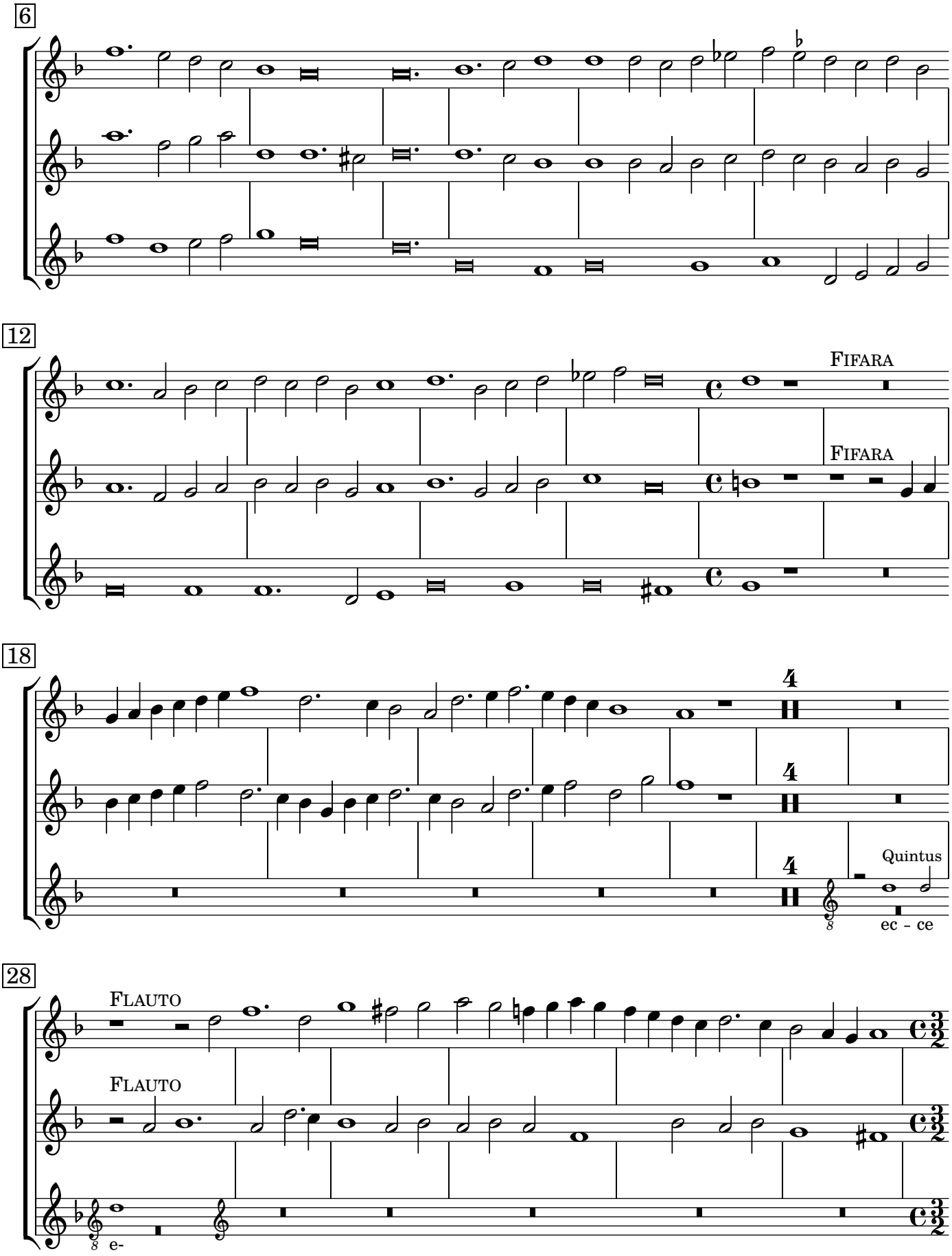
6
12
FIFARA
FIFARA
18
Quintus
ec - ce
28
FLAUTO
FLAUTO
e-

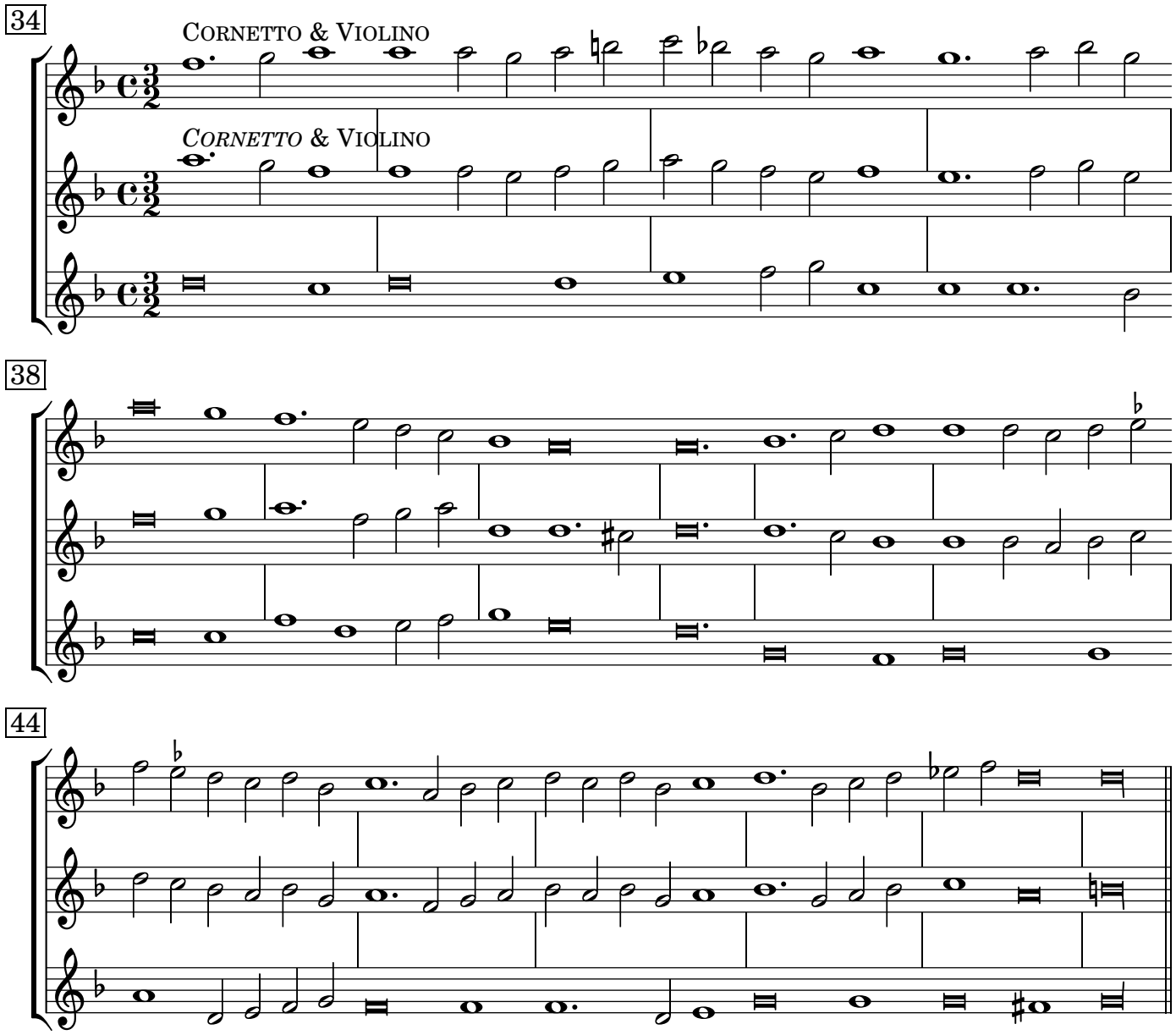
34
CORNETTO & VIOLINO
CORNETTO & VIOLINO
38
44

Quia fecit

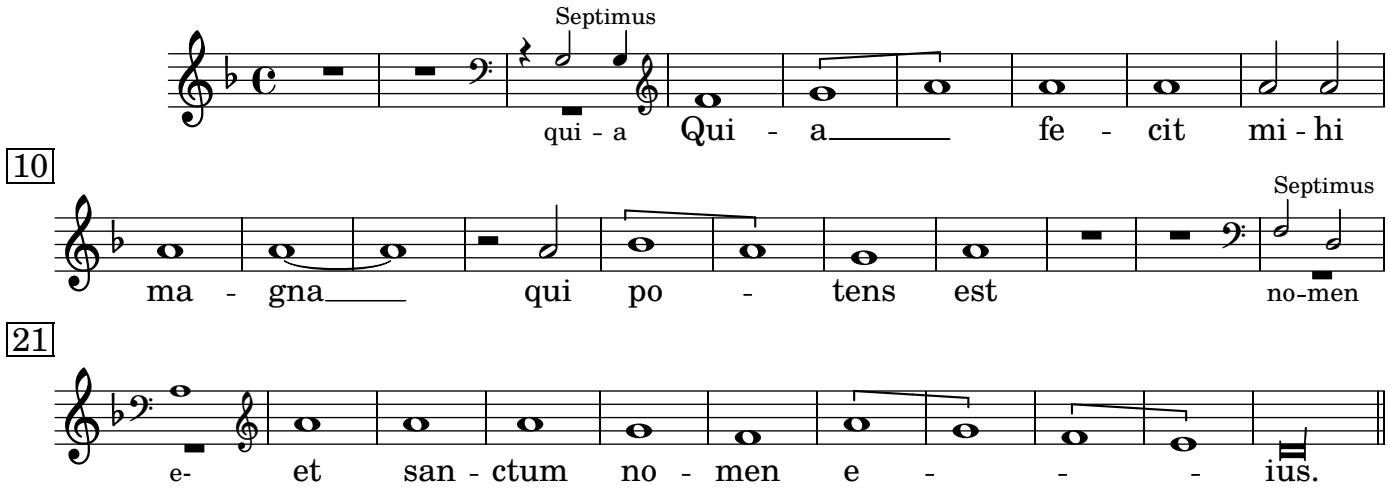
Septimus
qui - a
Qui - a
fe - cit mi - hi
10
ma - gna
qui po - tens est
Septimus
no-men
21
e-
et san - ctum no - men e - - - ius.

Et misericordia

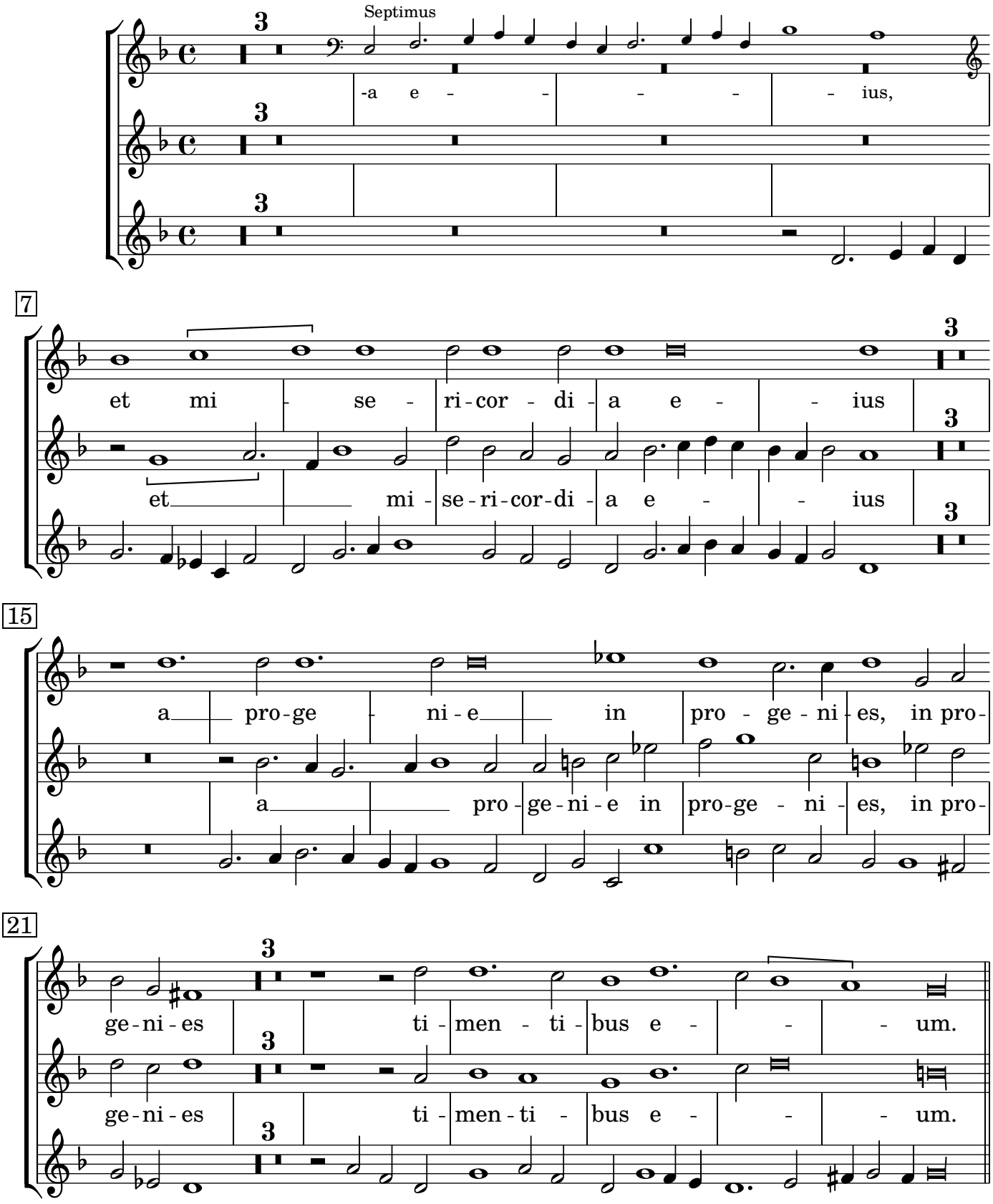

Fecit potentiam

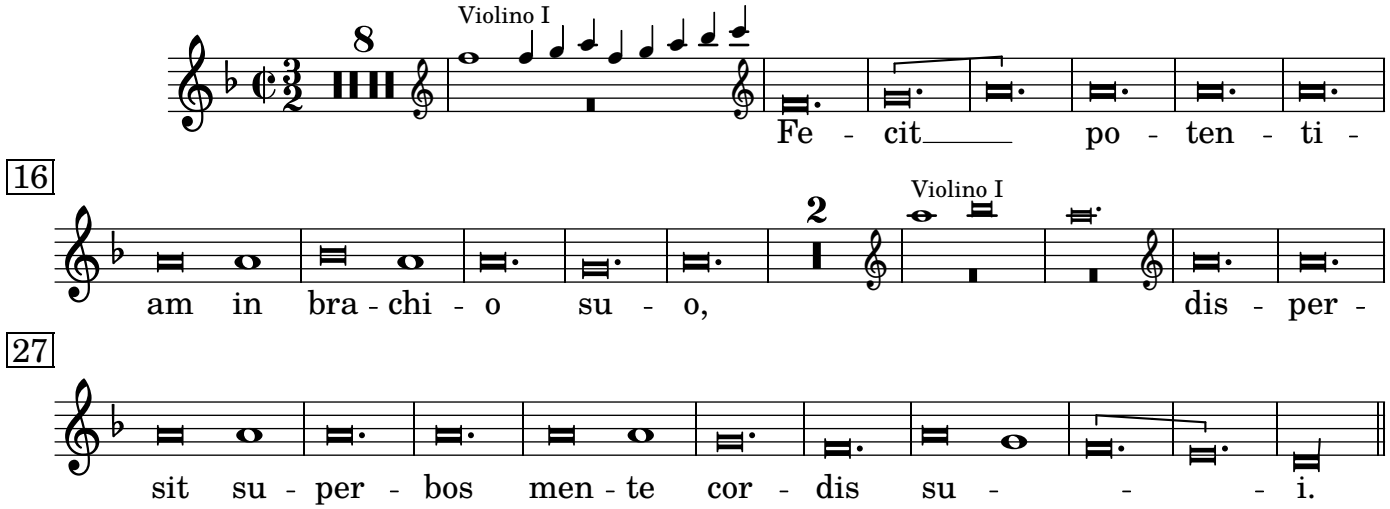

Deposuit potentes

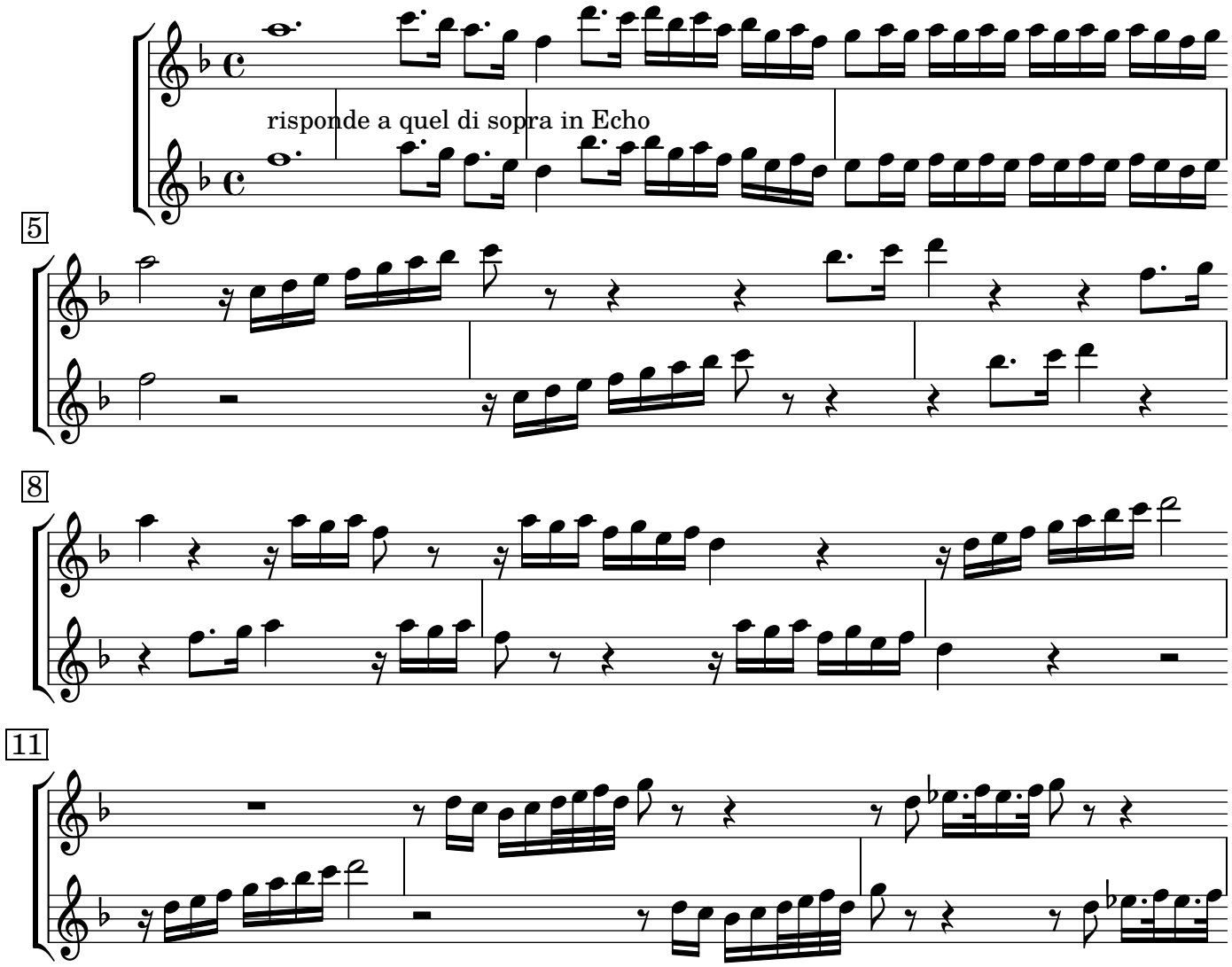

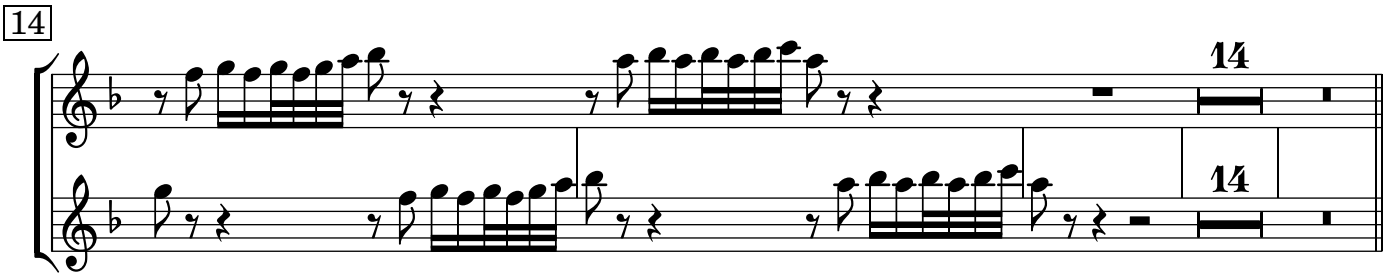

Esurientes implevit bonis

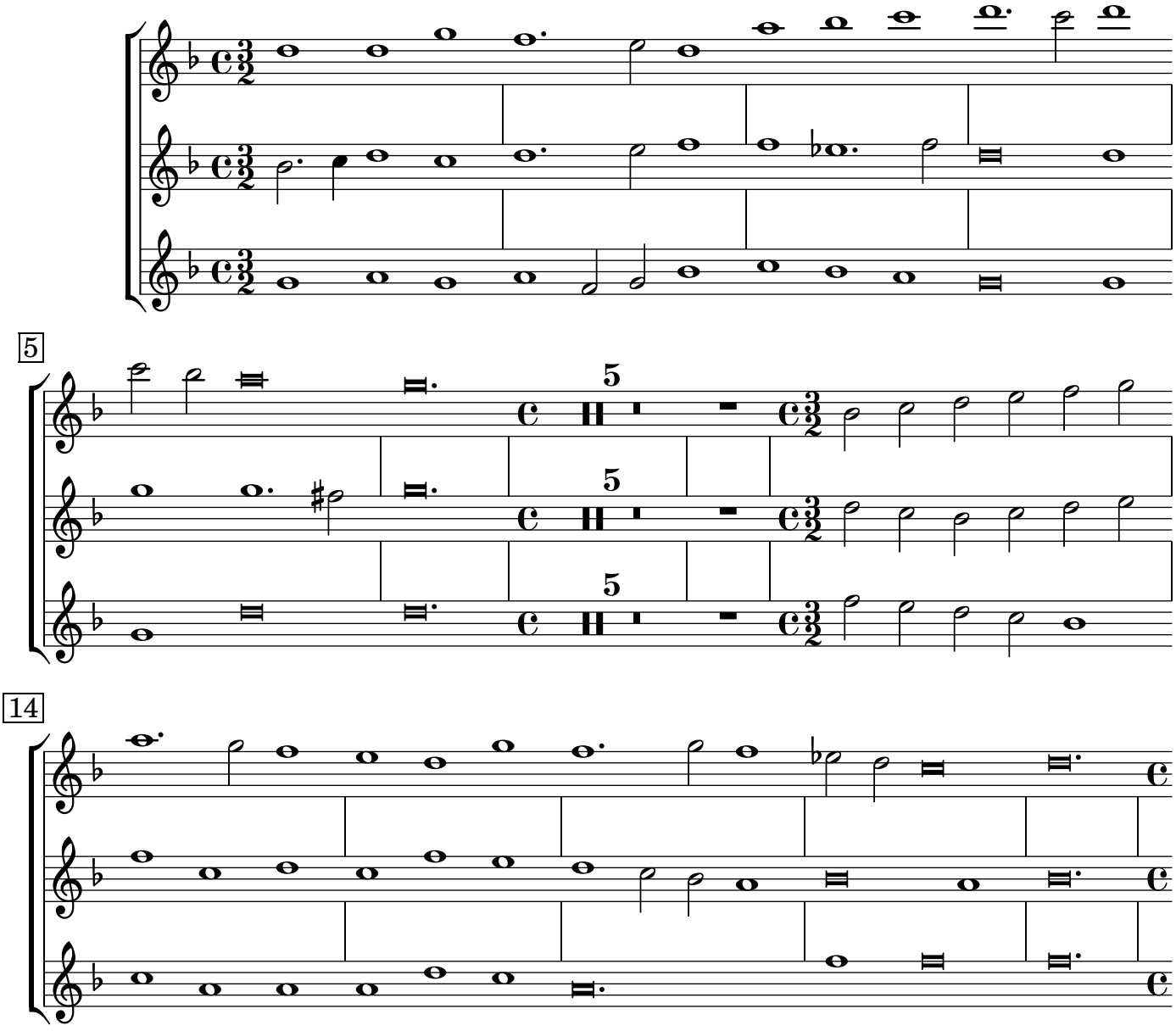

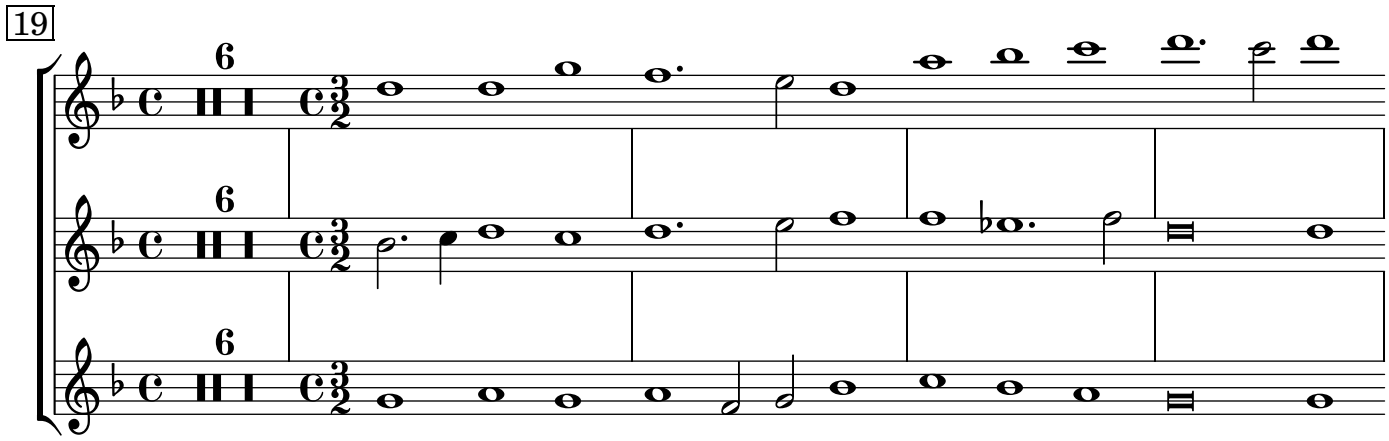

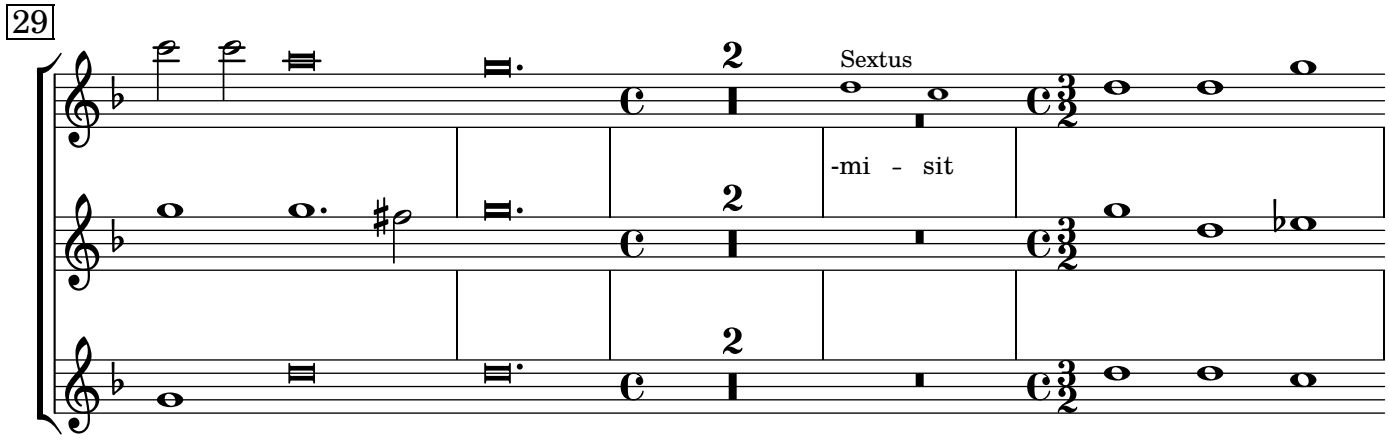

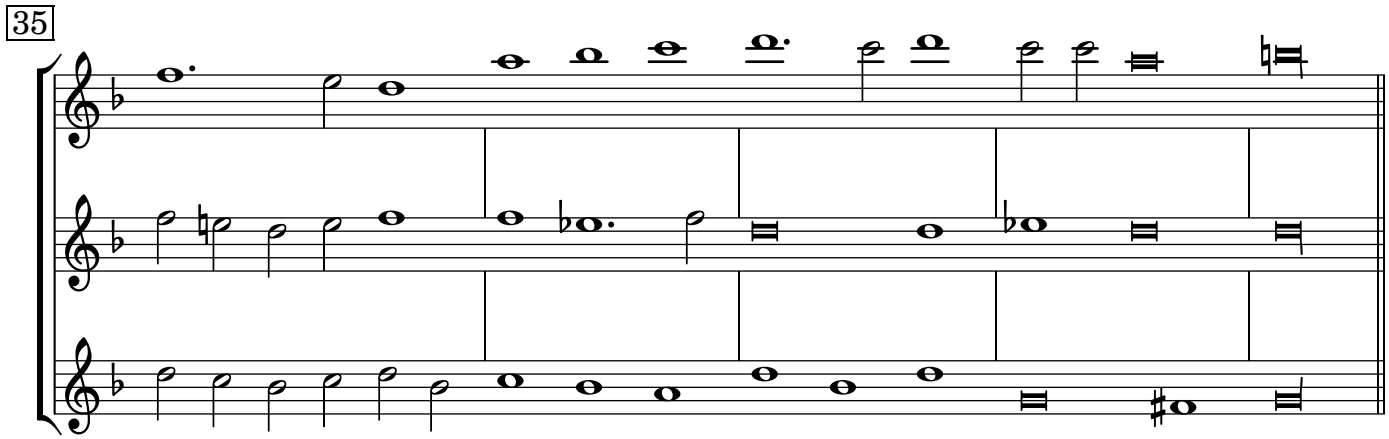

Suscepit Israel

Tacet.

Sicut locutus est

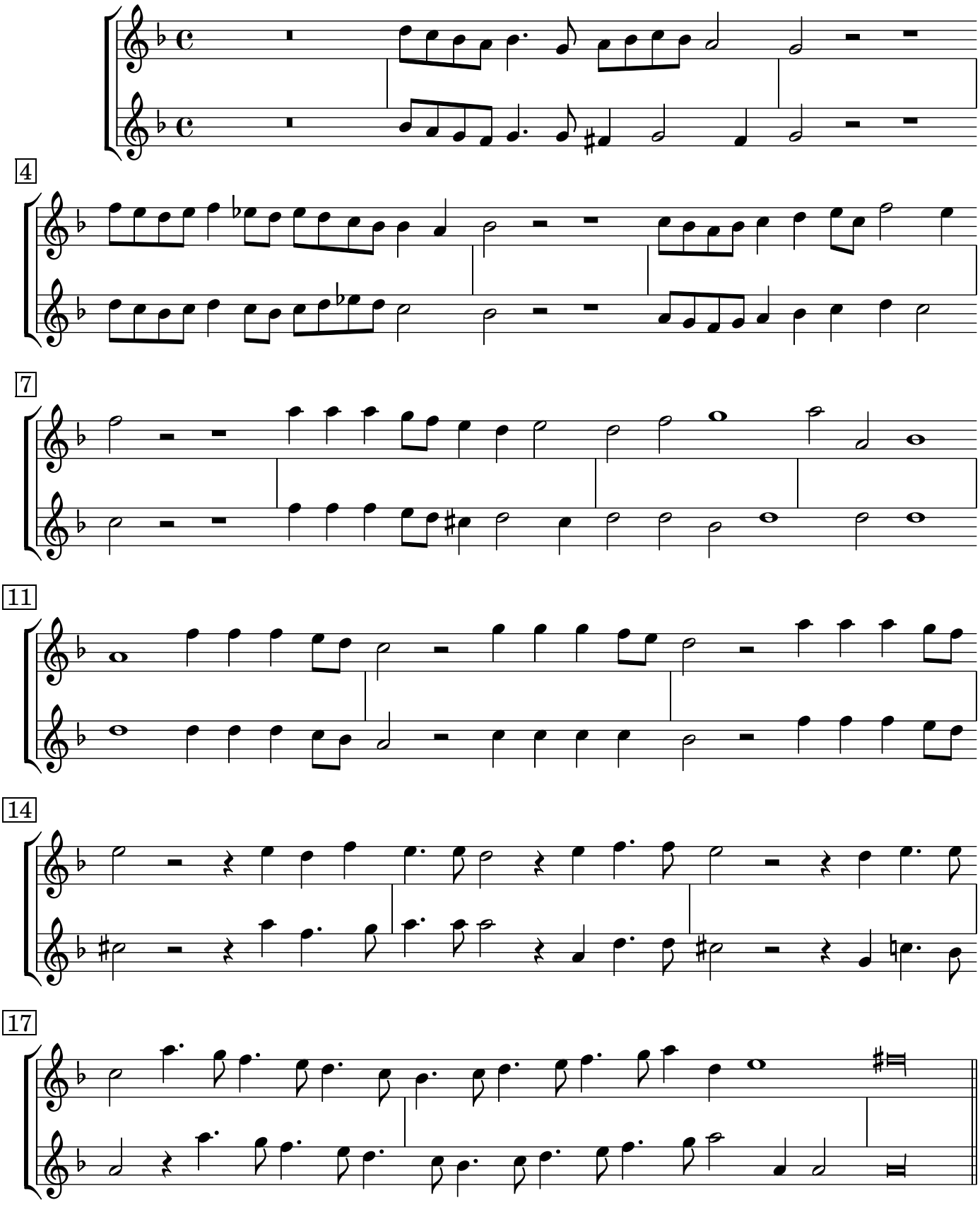

Gloria Patri

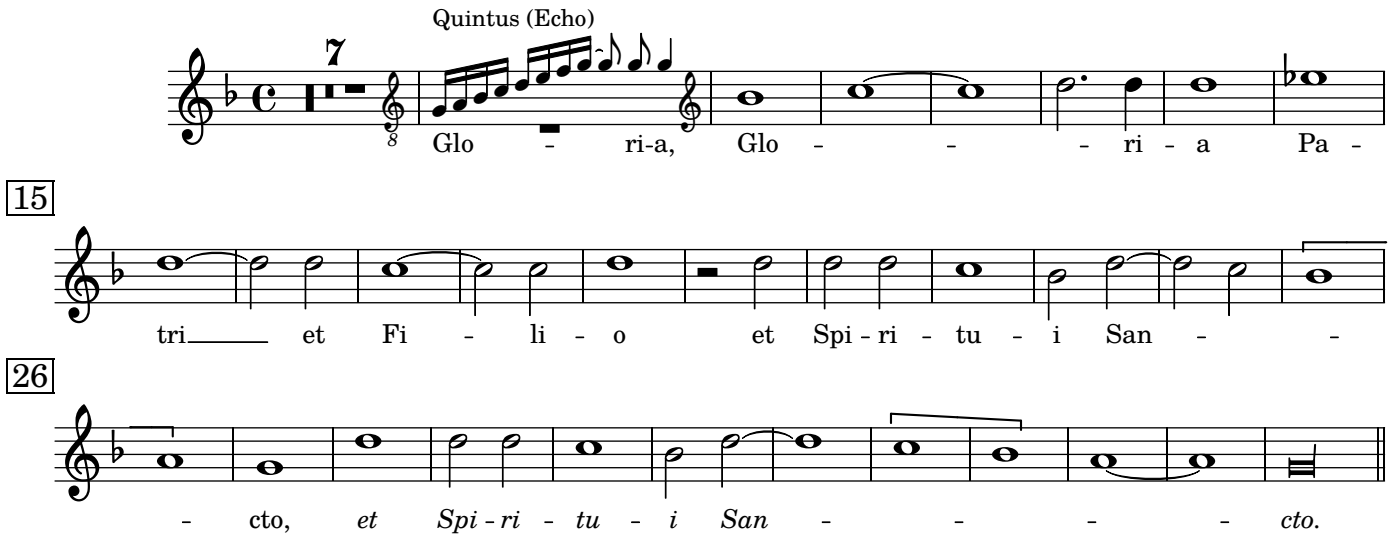

Sicut erat

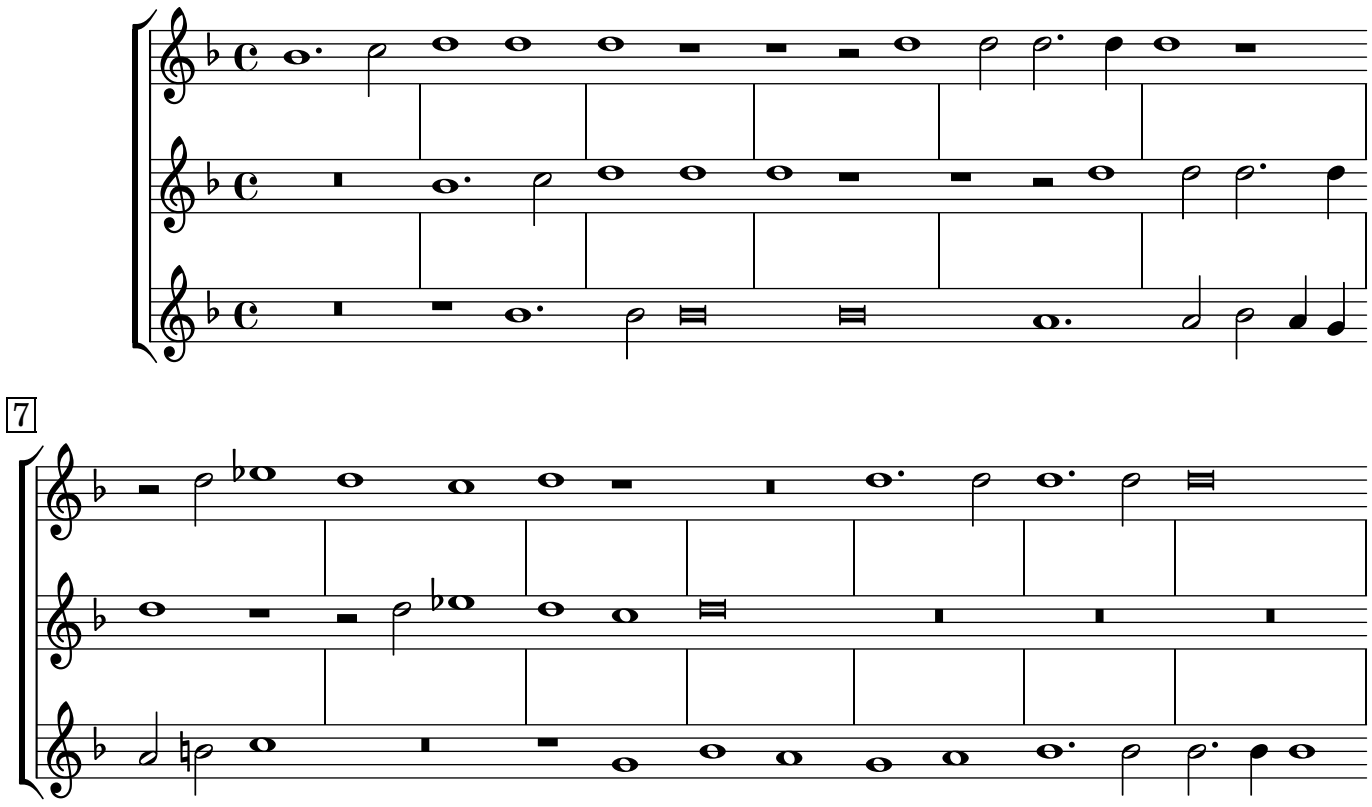

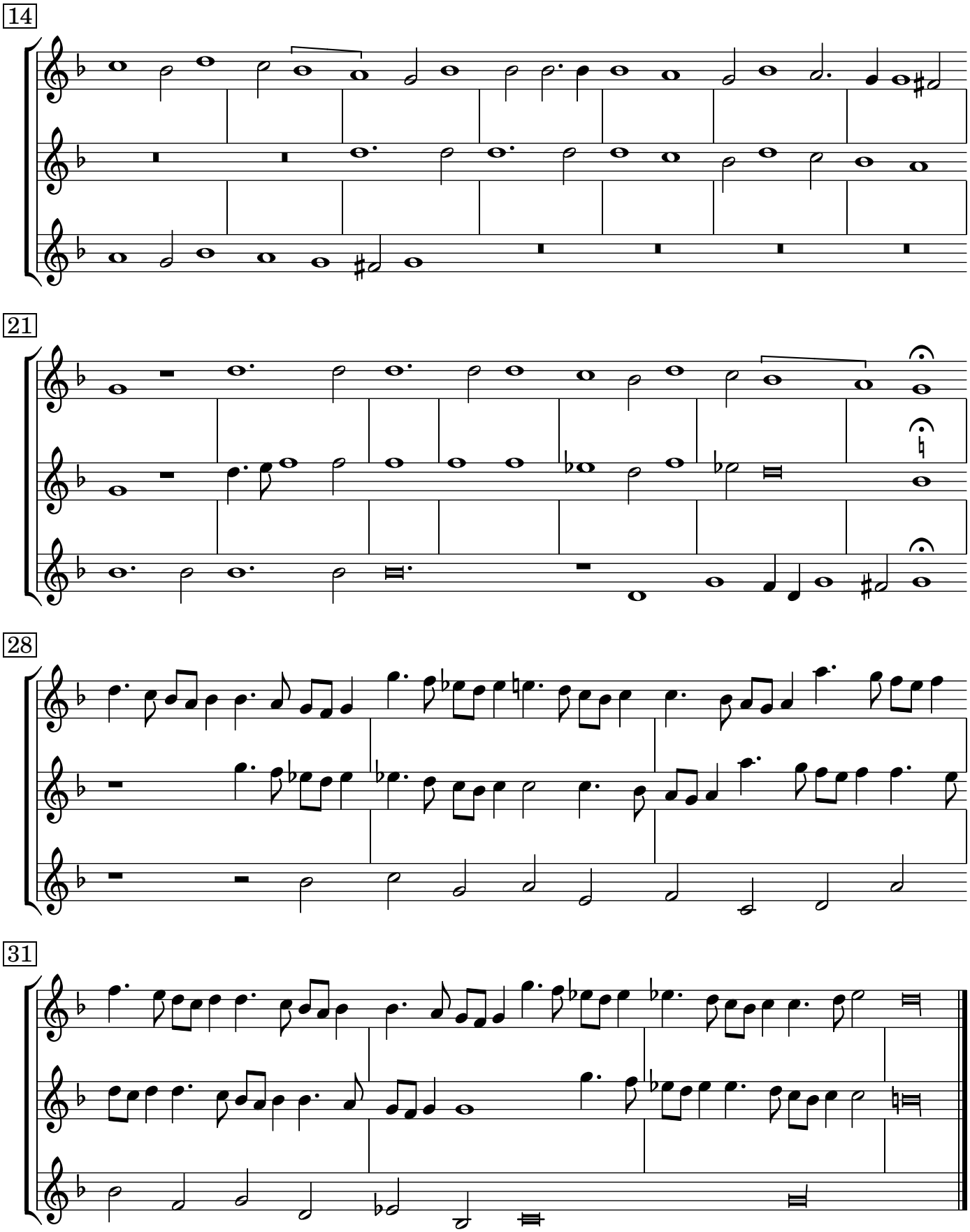
14
21
28
31