O the Depth of the Riches

Anthem

Romans Chapter 11 — Transcribed from *Province Harmony*, 1809. — C Major — Hezekiah Moors, 1809

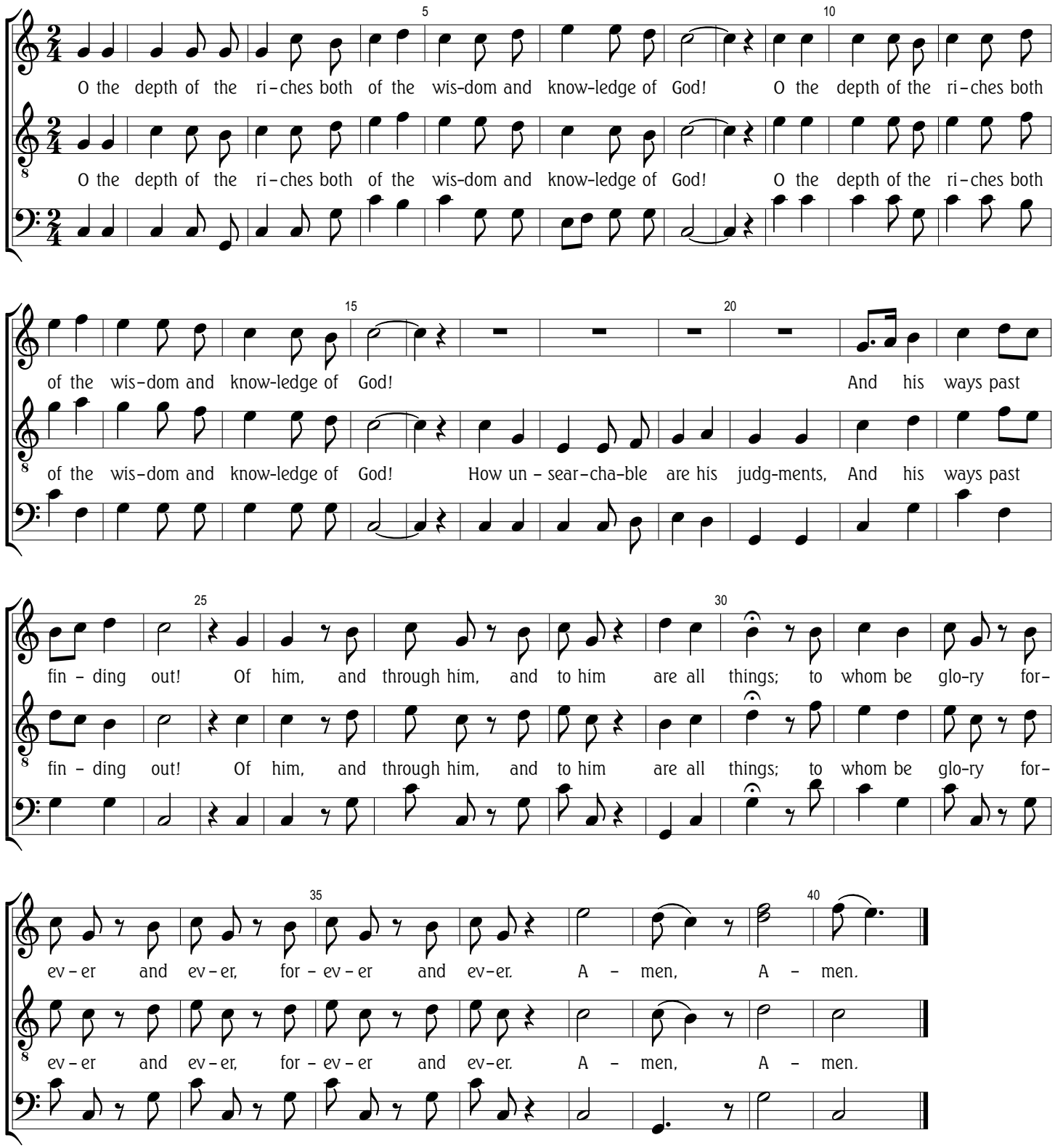

Edited by B. C. Johnston, 2018

Grace eighth notes replaced by normal eighth notes in measures 24, 38, and 40.

Public Domain.