

Holy Communion

(Organ/Piano Score)

**A Unison setting according to
The Book of Common Prayer 2004
of The Church of Ireland and
intended mainly for parish choir
and congregational use**

By
J. L. Sarsteiner

Performance Notes

As this setting is, by its nature, intended for liturgical use, its performance should, primarily, be dictated by the textual content. Dynamic, articulation and tempo markings have been generally omitted, (with the exception of Agnus Dei), these aspects of performance being left to the organist/accompanist to determine, bearing in mind the resources available (whether they be choral, congregational or both).

Agnus Dei, being intended as a solo (or soli) to be sung during the communion and therefore, likely to have been subject to some prior rehearsal, contains some indications as to interpretation.

J. L. Sarsteiner

Contents

1. Gloria
2. Gospel Acclamations
3. Prayer-3 Acclamation
4. Sanctus
5. The Lord's Prayer
6. Agnus Dei

Gloria

1 **Introductory Statement**

Brightly

Glo - ry to God in the high - est, and peace to His peo - ple, His peo - ple on earth. Lord God, Heav - en - ly King, Al -

Organ

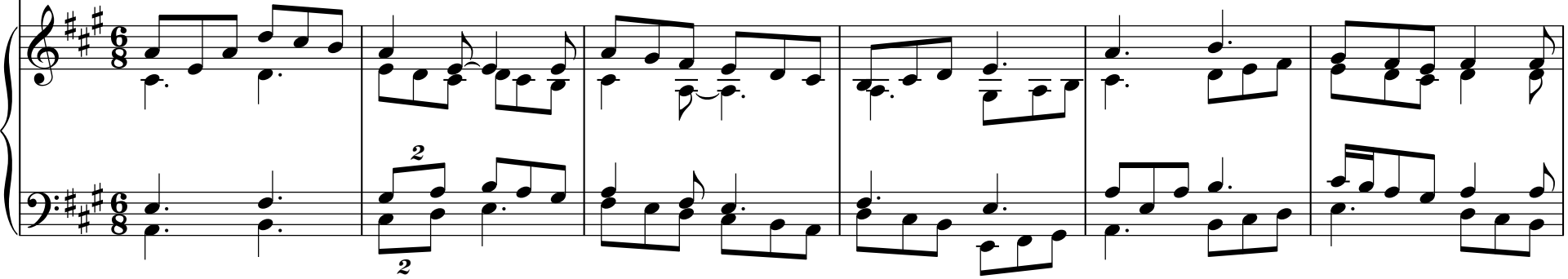

7

might - y God and Fa - ther, we wor - ship You, we give You thanks, we praise You for your glo - ry.

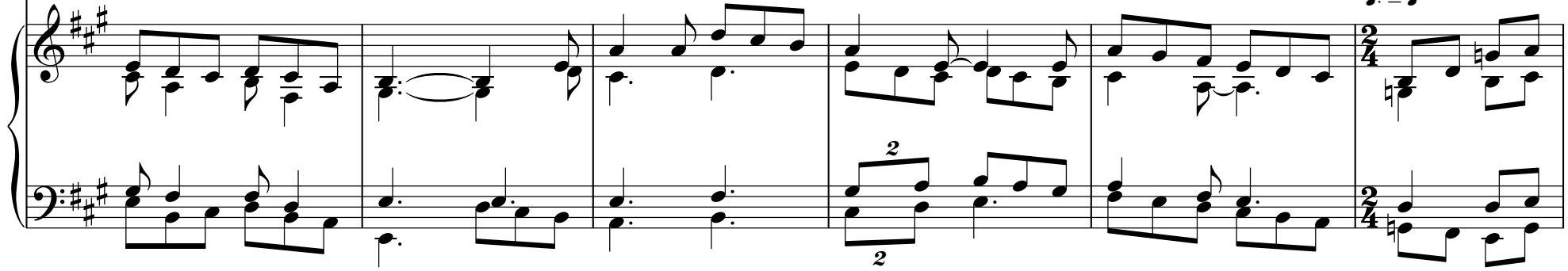

13

20

25

Fa - ther; re - ceive our prayer. For You a - lone are the Ho - ly One, You a - lone are the Lord, You a -

30

lone are the Most High, Je - sus Christ, with the Ho - ly Spir - it, in the glo - ry of God the Fa - ther. A - - men.

Gospel Acclamations

1

Introductory Statement senza pause

Firmly

Glo — ry to You, Lord Je - sus Christ.

Organ

5

Introductory Statement senza pause

Firmly

Praise — to — You, Lord Je - sus Christ.

Prayer-3 Acclamation

1 **Introductory Statement** *senza pause*

Firmly

Dy____ ing,____ You de - stroyed our death. Ris____ ing,____ You re -

Organ

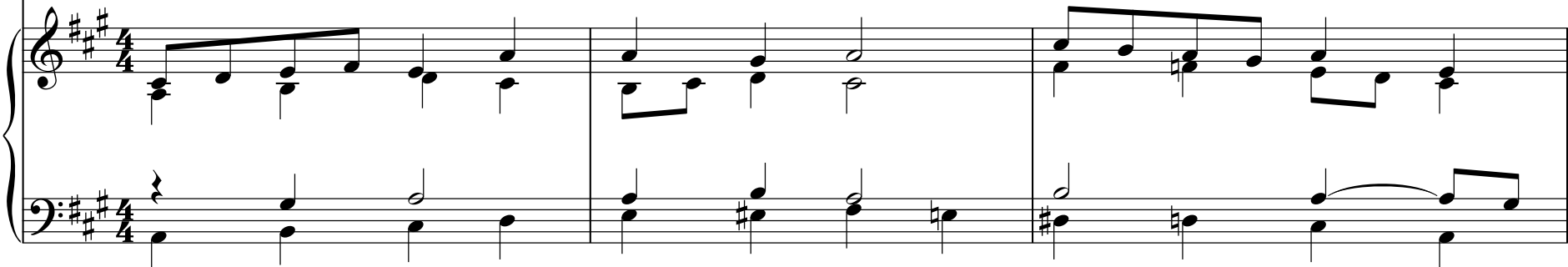

4

stored our life. Lord____ Je - sus, come____ in____ glo - ry.

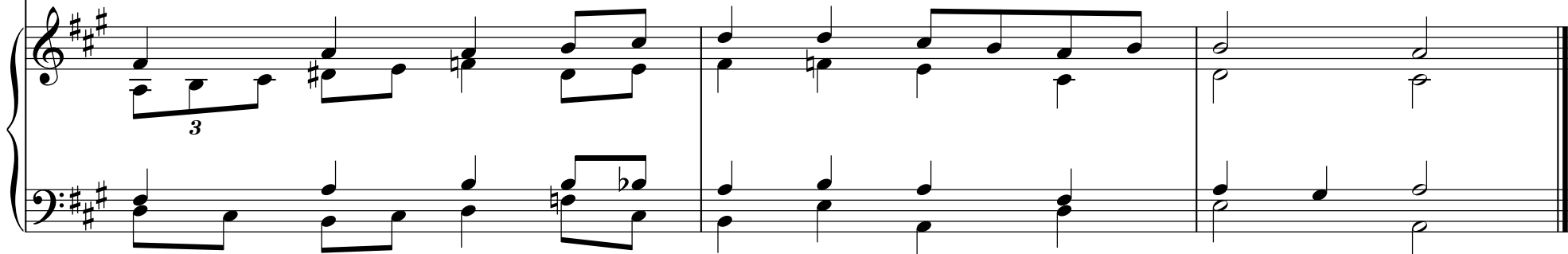

Sanctus

1 **Introductory Statement**

With a gentle swing

Ho - ly, Ho - ly, Ho - ly Lord, God of power and might, Hea - v'n and earth are

Organ

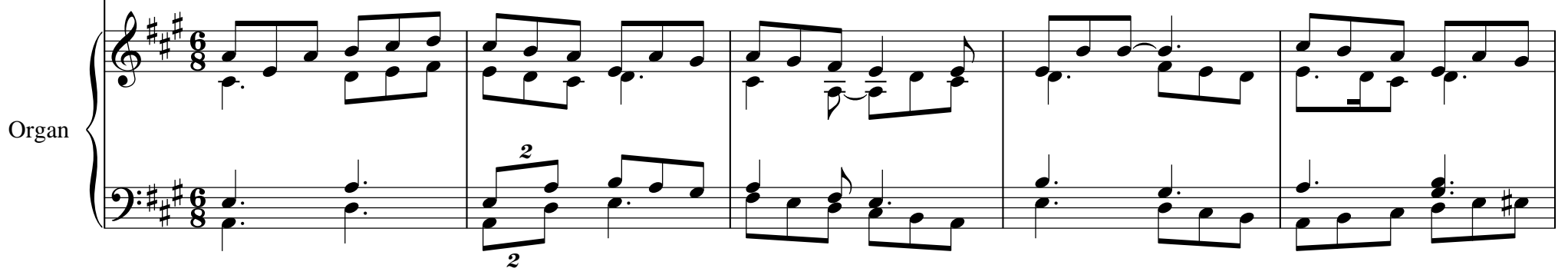

6

full of Your glo - ry. Ho - san - na in the high - est, ho - san - na in the high - est. high - est.

prayer-2 & prayer-3 | *Continue for prayer-1*

prayer-2 & prayer-3 | *Continue for prayer-1*

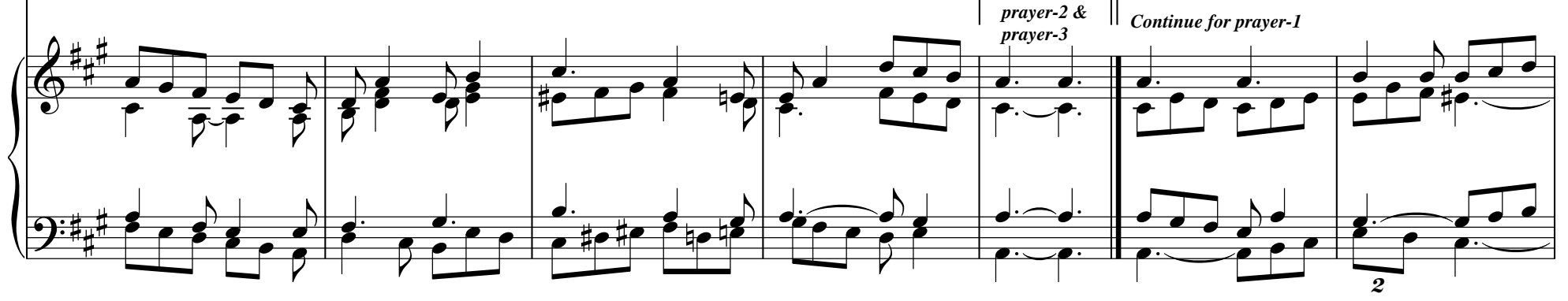

13

Bles - sed is he ___ who

18

comes in the name, ___ the name of the Lord. Ho - san - na in the high - est, Ho - san - na in ___ the high - est.

The Lord's Prayer

1 **Introductory Statement**

Prayerfully

Our Fa - ther in heav'n, hal - lowed be your name; Your king - dom come, Your will be

Organ

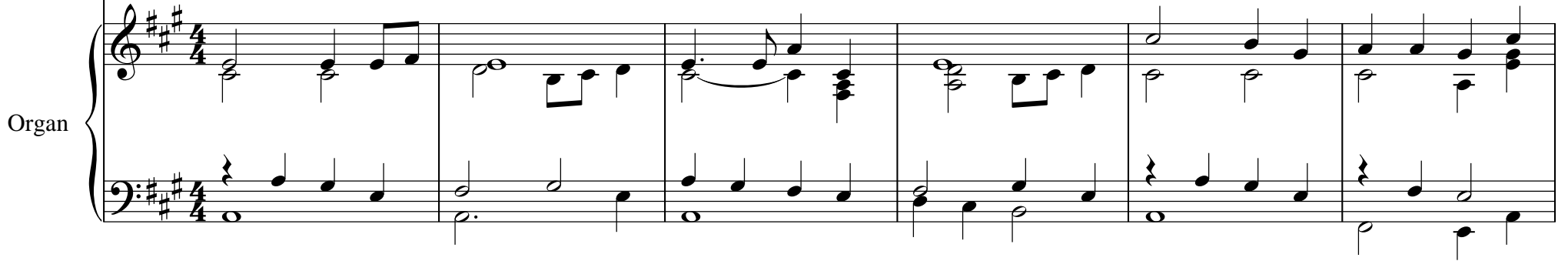

Organ accompaniment for the first line of the prayer, measures 5-10. The right hand plays chords and moving lines, while the left hand plays a steady bass line.

7

done on earth as it is in heav'n. Give us to - day our dai - ly bread, and for -

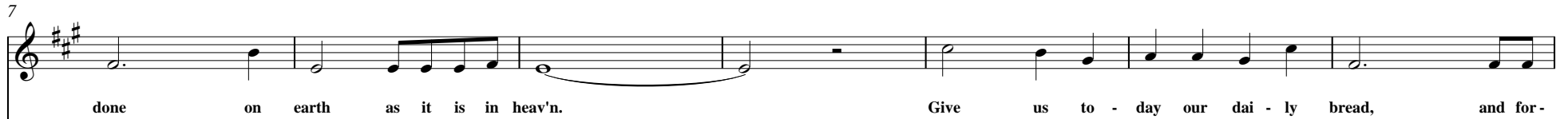

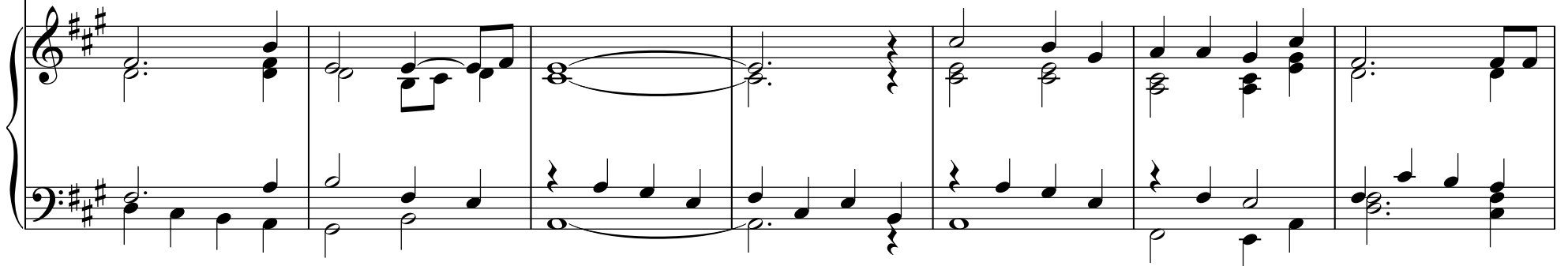

Organ accompaniment for the second line of the prayer, measures 11-16. The right hand plays chords and moving lines, while the left hand plays a steady bass line.

14

give us our sins as we for-give those who sin a - gainst us. Lead us not in - to temp -

20

ta - tion, but de - liv - er us from e - vil. For the king - dom, the power and the glo - ry are yours, now and fo -

27

Lyrics: e - ver. A men.

Agnus Dei

1 $\text{♩} = 55$ *poco rall.* *Devoutly* *A tempo* *mp*

Lamb of God, _____ You _____ take a - way the sins of the

Organ *mp* *poco rall.* *A tempo*

6

world; _____ have mer - cy up - on us. *Lamb of God, _____ You _____ take a - way the sins of the*

10

world; have mercy upon us. Lamb of God, You

13

take away the sins of the world; grant us peace.